

Архангельск (8182)63-90-72
 Астана (7172)727-132
 Астрахань (8512)99-46-04
 Барнаул (3852)73-04-60
 Белгород (4722)40-23-64
 Брянск (4832)59-03-52
 Владивосток (423)249-28-31
 Волгоград (844)278-03-48
 Вологда (8172)26-41-59
 Воронеж (473)204-51-73
 Екатеринбург (343)384-55-89
 Иваново (4932)77-34-06

Ижевск (3412)26-03-58
 Иркутск (395)279-98-46
 Казань (843)206-01-48
 Калининград (4012)72-03-81
 Калуга (4842)92-23-67
 Кемерово (3842)65-04-62
 Киров (8332)68-02-04
 Краснодар (861)203-40-90
 Красноярск (391)204-63-61
 Курск (4712)77-13-04
 Липецк (4742)52-20-81
 Киргизия (996)312-96-26-47

Магнитогорск (3519)55-03-13
 Москва (495)268-04-70
 Мурманск (8152)59-64-93
 Набережные Челны (8552)20-53-41
 Нижний Новгород (831)429-08-12
 Новокузнецк (3843)20-46-81
 Новосибирск (383)227-86-73
 Омск (3812)21-46-40
 Орел (4862)44-53-42
 Оренбург (3532)37-68-04
 Пенза (8412)22-31-16
 Казахстан (772)734-952-31

Пермь (342)205-81-47
 Россия (495)268-04-70
 Ростов-на-Дону (863)308-18-15
 Рязань (4912)46-61-64
 Самара (846)206-03-16
 Санкт-Петербург (812)309-46-40
 Саратов (845)249-38-78
 Севастополь (8692)22-31-93
 Симферополь (3652)67-13-56
 Смоленск (4812)29-41-54
 Сочи (862)225-72-31
 Ставрополь (8652)20-65-13

Сургут (3462)77-98-35
 Тверь (4822)63-31-35
 Томск (3822)98-41-53
 Тула (4872)74-02-29
 Тюмень (3452)66-21-18
 Ульяновск (8422)24-23-59
 Уфа (347)229-48-12
 Хабаровск (4212)92-98-04
 Челябинск (351)202-03-61
 Череповец (8202)49-02-64
 Ярославль (4852)69-52-93

<https://nargesa.nt-rt.ru/> || ngr@nt-rt.ru

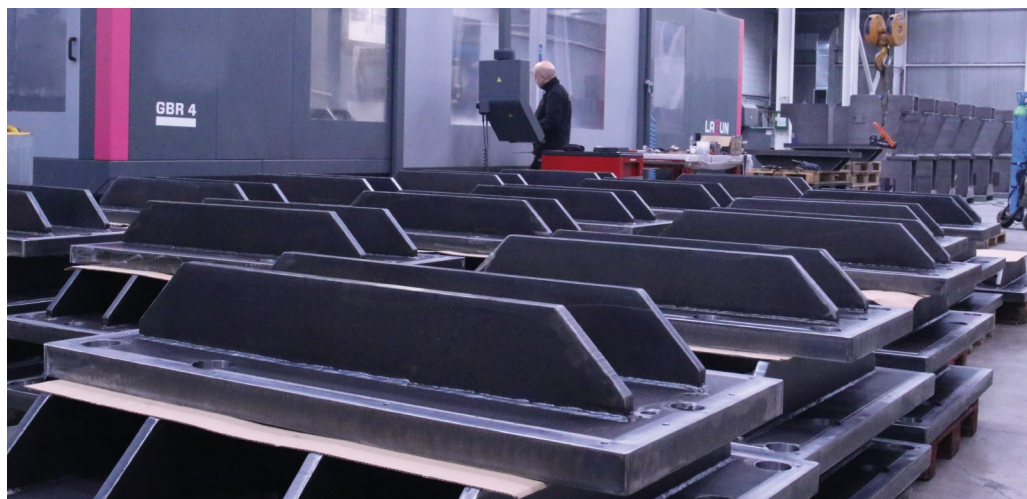

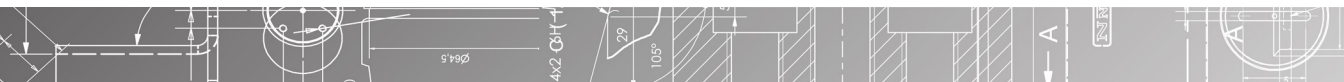

Shipment everywhere

We arrange shipment anywhere in the world



3 years warranty

Up to 3 years warranty on your machine



We clear up your doubts

Our sales department offers personalized advice



Technical assistance

All our customers have access to technical support quickly and efficiently



4 Forge furnaces

- ▶ Forge furnace H1
- ▶ Forge furnace H2
- ▶ Forge furnace H3

6 Profile formers

- ▶ Profile former MC150B
- ▶ Profile former MC200
- ▶ Profile former MC400
- ▶ Profile former MC200H
- ▶ Profile former MC650

11 Digital radius gauge

12 Non-Mandrel pipe benders

- ▶ Non-Mandrel pipe bender CC60
- ▶ Non-Mandrel pipe bender CC90

25 Forge twisting machines

- ▶ Forge twisting machine MT150A
- ▶ Forge twisting machine MT500A

31 End forging machines

- ▶ End forging machine PC16
- ▶ Wrought iron machine NF70

33 Iron embossing machine

- ▶ Iron embossing machine NOA60

48 Power hammer

- ▶ Power hammer MP60

54 Hydraulic press for locks

- ▶ Hydraulic press for locks PI85

57 Broaching machine

- ▶ Broaching machine BM25

70 Horizontal press brake

- ▶ Horizontal press brake PP200

86 Hydraulic iron worker

- ▶ Hydraulic iron worker MX340G
- ▶ Hydraulic iron worker MX700

112 Shears

- ▶ Hydraulic shears C2006CNC
- ▶ Hydraulic shears C3006CNC

113 Press brakes

- ▶ Hydraulic press brake MP1500CNC
- ▶ Hydraulic press brake MP3003CNC

133 Consumables

- ▶ Hydraulic Oil SIL POWER HV46
- ▶ Hydraulic Oil SIL POWER HV68

Forge furnaces

► Forge furnace H1

The new propane forging furnace H1 NARGESA, has been designed to heat up steel in a more efficient and safe way, respecting environment.

More efficient: up to a 75% less gas, achieving higher temperature that any furnace of its range.

Safer: new safety systems for the operator, according to the regulation RD919/2006.

100% Respectful with environment: lower than 0.002€ CO. Inside cover with vermiculite 100% natural and eco-friendly.

Reference	100-04-03-002
Dimensions of combustion chamber	286x140x100 mm
Type of fuel	Propane gas (GLP)
Gas intake as 1 per bar	0,35 Kg/h
Adjustable working pressure	0,1 - 1,5 bar
Power (Hi)	4 kW
Maximum temperature	1300 °C
Nr of burners	1
External dimensions	440x310x365 mm
Weight	26 Kg
PRICE	Цена по запросу

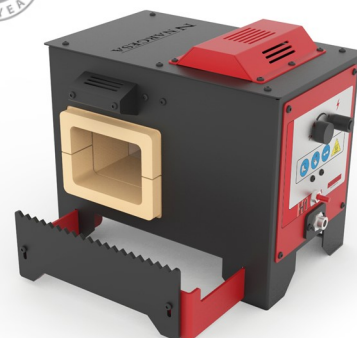

► Forge furnace H2

The new propane forging furnace H1 NARGESA, has been designed to heat up steel in a more efficient and safe way, respecting environment.

More efficient: up to a 75% less gas, achieving higher temperature that any furnace of its range.

Safer: new safety systems for the operator, according to the regulation RD919/2006.

100% Respectful with environment: lower than 0.002€ CO. Inside cover with vermiculite 100% natural and eco-friendly.

Reference	100-04-01-002
Dimensions of combustion chamber	324x240x100 mm
Type of fuel	Propane gas (GLP)
Gas intake as 1 per bar	0,7 Kg/h
Adjustable working pressure	0,1 - 1,5 bar
Power (Hi)	8 kW
Maximum temperature	1300 °C
Nr of burners	2
External dimensions	500x440x365 mm
Weight	38 Kg
PRICE	Цена по запросу



Forge furnaces

► Forge furnace H3

The new propane forging furnace H1 NARGESA, has been designed to heat up steel in a more efficient and safe way, respecting environment.

More efficient: up to a 75% less gas, achieving higher temperature that any furnace of its range.

Safer: new safety systems for the operator, according to the regulation RD919/2006.

100% Respectful with environment: lower than 0.002€ CO. Inside cover with vermiculite 100% natural and eco-friendly.

Reference	100-04-02-002
Dimensions of combustion chamber	464x240x100 mm
Type of fuel	Propane gas (GLP)
Gas intake as 1 per bar	1 Kg/h
Adjustable working pressure	0,1 - 1,5 bar
Power (Hi)	12 kW
Maximum temperature	1300 °C
Nr of burners	3
External dimensions	500x580x365 mm
Weight	50 Kg
PRICE	Цена по запросу



Profile Formers

► Profile former MC150B

Section bending, pipe curving machine MC150B Nargesa. Our pipe bender MC150B is designed to minimize the manufacturing cost and provide maximum performance when bending pipes and profiles. It has been manufactured for different profiles such as flat bar or bar section, T-profile, rolling U-profile, bending angle, bending solid rod, both square and round types, spiral tube or even to perform square, rectangular or round pipe.

Reference	100-08-07-001
Engine power	0,75 KW / 1 HPa 1400 r.p.m.
Tension	3 phased 230/400 V o 1 phased 230 V
Speed	6 r.p.m.
Axes diameter	40 mm
Rollers diameter	127 mm
Useful axes length	74 mm
Dimensions	690x943x1140 mm
Weight	270 Kg
PRICE	Цена по запросу



► Profile former MC200

Profile former MC200 Nargesa, is made of mechanized and weldes Steel sheet. Unlike others, this one's not made of melting. It has been conceived for work pipes and profiles. It is ideal for making spiral stairs, to bend pipes in spiral shapes, flanges for pipes, greenhouses, handrails, tables, chairs, doors, windows... making all kind of circular shapes in all kinds of profiles

Reference	100-08-02-002
Engine power	1,1 KW / 1,5 HP
Three-phased tension	230 / 400 V
Speed	8 r.p.m.
Axes diameter	40 mm
Rollers diameter	127 mm
Useful axes length	74 mm
Dimensions	815x694x1314 mm
Weight	320 Kg
PRICE	Цена по запросу



Profile Formers

► Profile former MC400

Profile former MC400 Nargesa, is made of mechanized and welded Steel sheet. Unlike others, this one's not made of melting. It has been conceived for work pipes and profiles. It is ideal for making spiral stairs, to bend pipes in spiral shapes, flanges for pipes, greenhouses, handrails, tables, chairs, doors, windows... making all kind of circular shapes in all kinds of profiles.

Reference	100-08-01-001
Engine power	1,1 KW / 1,5 HP
Three-phased tension	230 / 400 V
Speed	7 r.p.m.
Axes diameter	40 mm
Rollers diameter	130 mm
Useful axes length	80 mm
Dimensions	650x740x1260 mm
Weight	365 Kg
PRICE	Цена по запросу



► Profile former MC200H

Profile Former MC200H Nargesa, made of welded and mechanized steel sheet. Unlike the others, this one is not made of cast iron. Ideal for making flanges, greenhouses, balausters, tables, chairs, doors, windows... making a great number of circular shape in all kinds of profiles. Its robustness, axis diameter, reducer capacity and other features, make it one of the best bending machines in the market, within the category of two traction rollers.

Reference	100-08-03-001
Engine power	1,1 KW / 1,5 HP
Three-phased tension	230 / 400 V
Speed	8 r.p.m.
Axes diameter	40 mm
Rollers diameter	127 mm
Useful axes length	74 mm
Dimensions	815x694x1520 mm
Weight	360 Kg
PRICE	Цена по запросу



Accessories for Profile formers MC150B, MC200, MC200H and MC400

► Set of treated steel rollers

Set of 3 treated steel rollers for steel round pipe or stainless steel, thickness bigger than 2 mm.

For pipe						
in mm	Weight	ISO in mm	Weight	Whitwort inches	Weight	PRICE
(30+25)	17,00 Kg	(26,9+21,3)	17,70 Kg	$(1/2''+1''1/4'')$ = (12,700 + 31,751 mm)	18,00 Kg	Цена по запросу
(35+20)	16,50 Kg	(33,7+17,2)	17,00 Kg	$(1''+3/4'')$ = (25,401 + 19,051 mm)	18,50 Kg	Цена по запросу
40	16,60 Kg	42,4	16,00 Kg	$1''1/2$ = 38,101 mm	17,25 Kg	Цена по запросу
50	14,25 Kg	48,3	14,40 Kg	$2''$ = 50,802 mm	13,60 Kg	Цена по запросу
60	11,10 Kg	60,3	11,15 Kg	$2''1/2$ = 63,502 mm	9,75 Kg	Цена по запросу
70		76,1		$3''$ =76,2 mm		Цена по запросу

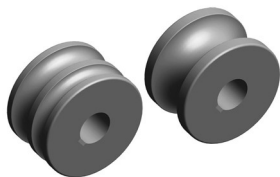

1" WHITWORT = 25,401mm

Weight: From 6 to 13 Kg

When pipe sizes are smaller, two sizes are included in the same roller.

Eg. (25+30) or $(1/2''+1''1/4')$

Susterin rollers do not spoil or contaminate the pipe.

For any other size or profile please ask the manufacturer.

► Set of Susterin rollers

Set of 3 Susterin rollers for stainless steel pipes, aluminium and delicate materials for thickness smaller than 2.5 mm.

For pipe in mm	PRICE
(25+30) - (20+35) - 33 - 40 - 43 - 50 - 50,8 - 60	Цена по запросу



1" WHITWORT = 25,401mm Weight: 2,5 Kg

When pipe sizes are smaller, two sizes are included in the same roller.

Eg. (25+30) or $(1/2''+1''1/4')$

Susterin rollers do not spoil or contaminate the pipe.

For any other size or profile please ask the manufacturer.

Profile Formers

► Profile former MC650

The Pipe and Section Bending Machine Nargesa MC650 is ideal for making flanges, greenhouses, rails, large structures for the construction and all kinds of circular shapes in various profiles and pipes in small and large sizes.

Reference	100-08-08-001
Engine power	3 Kw / 4 HP
Hydraulic motor power	0,75 Kw / 1 HP
Three-phased tension	230/400 V 3-phased
Rollers Speed	5 r.p.m.
Axis diameter	Lower 65 mm / Higher 80 mm
Useful length of axis	130 mm
Dimensions	1300x990x1300 mm
Weight	1250 Kg
PRICE	Цена по запросу



Accessories for Profile formers MC650

► Set of treated steel rollers

Set of 3 sets of treated steel rollers for steel round pipe or stainless steel, thickness bigger than 2 mm.

For pipe

in mm	Weight	ISO mm	Weight	Whitwort inches	Weight	PRICE
(25+30)	45,30 Kg	(17,2+21,3)	49,50 Kg	$(1/2''+1''1/4'') = (12,700 + 31,751 \text{ mm})$	47,25 Kg	Цена по запросу
(20+35)	44,80 Kg	(33,7+26,9)	43,75 Kg	$(1''+3/4'') = (25,401 + 19,051 \text{ mm})$	48,00 Kg	Цена по запросу
40	45,30 Kg	42,4	44,40 Kg	$1''1/2 = 38,101 \text{ mm}$	45,90 Kg	Цена по запросу
50	40,80 Kg	48,3	41,60 Kg	$2'' = 50,802 \text{ mm}$	40,70 Kg	Цена по запросу
60	35,70 Kg	60,3	35,50 Kg	$2''1/2 = 63,502 \text{ mm}$	33,70 Kg	Цена по запросу
70	64,70 Kg	76,1	60,20 Kg	$3'' = 76,2 \text{ mm}$	60,20 Kg	Цена по запросу
80	57,40 Kg	88,9	50,35 Kg	$3'' 1/2 = 88,9 \text{ mm}$	50,35 Kg	Цена по запросу
90	49,50 Kg	101,6	39,50 Kg	$4'' = 101,6 \text{ mm}$	39,50 Kg	Цена по запросу
100	41,00 Kg					Цена по запросу

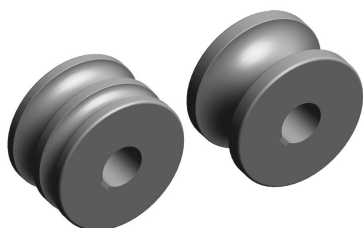

1" WHITWORT = 25,401mm

When pipe sizes are smaller, two sizes are included in the same roller.

Eg. (25+30) or (1/2"+1"1/4")

Susterin rollers do not spoil or contaminate the pipe.

For any other size or profile please ask the manufacturer.

► Set of Susterin rollers

Set of 3 Susterin rollers for stainless steel pipes, aluminium and delicate materials for thickness smaller than 2.5 mm.

For pipe

in mm	Weight	ISO mm	Weight	Whitwort inches	Weight	PRICE
(25+30)	9,35 Kg	(17,2+21,3)	10,10 Kg	$(1/2''+1''1/4'') = (12,700 + 31,751 \text{ mm})$	9,65 Kg	Цена по запросу
(20+35)	9,25 Kg	(33,7+26,9)	9,00 Kg	$(1''+3/4'') = (25,401 + 19,051 \text{ mm})$	9,80 Kg	Цена по запросу
40	9,30 Kg	42,4	9,15 Kg	$1''1/2 = 38,101 \text{ mm}$	9,40 Kg	Цена по запросу
50	8,50 Kg	48,3	8,65 Kg	$2'' = 50,802 \text{ mm}$	8,45 Kg	Цена по запросу
60	7,60 Kg	60,3	7,55 Kg	$2''1/2 = 63,502 \text{ mm}$	7,25 Kg	Цена по запросу
70	6,50 Kg					Цена по запросу
80	11,80 Kg	76,1	12,30 Kg	$3'' = 76,2 \text{ mm}$	12,30 Kg	Цена по запросу
90	10,35 Kg	88,9	10,50 Kg	$3'' 1/2 = 88,9 \text{ mm}$	10,50 Kg	Цена по запросу
100	8,80 Kg	101,6	8,50 Kg	$4'' = 101,6 \text{ mm}$	8,50 Kg	Цена по запросу



1" WHITWORT = 25,401mm

When pipe sizes are smaller, two sizes are included in the same roller.

Eg. (25+30) or (1/2"+1"1/4")

Susterin rollers do not spoil or contaminate the pipe.

For any other size or profile please ask the manufacturer.

Digital radius gauge

► High precision digital radius gauge

Especially designed for measuring radii on profiles.

The High precision digital radius gauge allows the user to have a direct and immediate reading of inner and outer radius in a range from 55 to 11.250 millimeters or from 2" to 443" inches.

The High precision digital radius gauge measures radii in spherical objects such as tubes, profiles and pipes in a quick and accurate way.

It is really fast and easy to use! It indicates the inner or outer radius of the part we are bending without removing it from the machine and without needing to previously draw and cut a guide template.

Reference	140-MED08-00001
Measurement scope	From 55 to 11.250 mm or from 2" to 443"
Error tolerance over the radius	$\Delta R = (0.01 * R) \text{mm}$
Error toler. over the touch sensor	$\Delta L = 0.02 \text{mm}$
Power supply	3V CR2032 Lithium battery
Radius gauge dimensions	250x60x40 mm
100 arc meter dimensions	125x57x20 mm
200 arc meter dimensions	225x54x20 mm
300 arc meter dimensions	325x59x20 mm
Weight	1,3 Kg
PRICE	Цена по запросу



- Includes 3V CR2032 lithium battery
- Includes 3 measurement arcs (100, 200 and 300 mm).
- Supplied with a shock-resistant stainless Steel briefcase.

Non-Mandrel Pipe Benders

► Non-mandrel pipe bender CC60

The new generation of CC60 non-mandrel pipe benders makes up to 180° curves on hollow pipes with the best finish, the greatest speed and thinner than other machines in the same category. Pipes may be round, oval, square, rectangular...made of different materials, iron, aluminum, stainless steel, copper...

Reference	100-17-01-001
Engine power	1,1 KW / 1,5 CV
Single-phase tension	230 V Single-phase 50/60 Hz
Automatic rotation speed	From 0,7 to 4,5 r.p.m.
Intensity	4,5 A
Minimum radius of curvature	3 times the pipe diameter
Maximum radius of curvature	320 mm
Maximum working stroke on round steel pipe	60,3mm or 2" Schedule-40 or 2" Gas x 4mm.
Maximum angle of curvature	180°
Dimensions	600x1000x1143 mm
Weight	360 Kg
PRICE	Цена по запросу



Accessories for Non-Mandrel Pipe Bender CC60

► Accessories for round pipes in millimeters · 15 to 60 mm



Rollers made of treated Steel. Units suitable for bending all types of round pipes 15 to 60 millimeters. The following is supplied with the unit: A main roller, a counter-shape, a clamp with a fastener
Check with the manufacturer for other dimensions

REF.	Diam. Ext.	Radius	Min. thickness	Max. thickness	Weight	PRICE
Set diameter 15mm Radius 60						
140-17-01-10001	15mm	4D=60mm	1mm	5mm	3,18Kg	Цена по запросу
Set diameter 20mm Radius 60						
140-17-01-10002	20mm	3D=60mm	1mm	5mm	3,22Kg	Цена по запросу
Set diameter 25mm Radius 75						
140-17-01-10003	25mm	3D=75mm	1,2mm	5mm	5,55Kg	Цена по запросу
Set diameter 30mm Radius 90						
140-17-01-10004	30mm	3D=90mm	1,2mm	5mm	8,29Kg	Цена по запросу
Set diameter 35mm Radius 105						
140-17-01-10005	35mm	3D=105mm	1,5mm	5mm	12,14Kg	Цена по запросу
Set diameter 40mm Radius 120						
140-17-01-10006	40mm	3D=120mm	1,5mm	5mm	17,11Kg	Цена по запросу
Set diameter 50mm Radius 150						
140-17-01-10007	50mm	3D=150mm	2mm	5mm	31,41Kg	Цена по запросу
Set diameter 60mm Radius 180						
140-17-01-10008	60mm	3D=180mm	2mm	2,5mm	40,88Kg	Цена по запросу

► Accessories for 60mm round pipes



Rollers made of treated steel. Suitable kit to bend 60mm tube of 3mm wall thickness or thicker. The following is supplied with the unit: A main roller, a clamp with a fastener, a support holder
Check with the manufacturer for other dimensions
Supporting Roller Kit REF: 140-17-01-00002 is required

REF.	Diam. Ext.	Radius	Min. thickness	Max. thickness	Weight	PRICE
Set diameter 60mm Radius 180 with support holder						
140-17-01-10009	60mm	3D=180mm	3mm	4mm	40,58Kg	Цена по запросу

► Supporting Roller Kit CC60

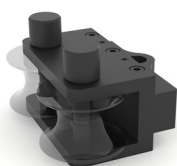

REF: 140-17-01-00002

The CC60 Supporting Roller Kit is used to bend 60mm tube of 3mm wall thickness or thicker. **Weight:** 9,85Kg **PRICE:** Цена по запросу

* The walls with more thickness to the established one and the materials with more resistance, reduce the capacities of the machine.

Accessories for Non-Mandrel Pipe Bender CC60

► Accessories for round pipes 3/8" to 1" 1/2 Schedule



Rollers made of treated Steel. Units suitable for bending all types of round pipes 3/8" to 1" 1/2 Schedule.

The following is supplied with the unit: A main roller, a counter-shape, a clamp with a fastener
Check with the manufacturer for other dimensions

REF.	Diam. Ext.	Diam. Ext.	Radius	SCH10	SCH40	SCH80	SCH160	Weight	PRICE
Set diameter 17,10mm Radius 60mm Diameter 3/8" Schedule									
140-17-01-20001	3/8"	17,1mm	60mm	1,65mm	2,31mm	3,20mm	—	4,22Kg	Цена по запросу
Set diameter 21,30mm Radius 63,9mm Diameter 1/2" Schedule									
140-17-01-20002	1/2"	21,3mm	3D=63,9 mm	2,11mm	2,77mm	3,73mm	4,78mm	3,56Kg	Цена по запросу
Set diameter 26,70mm Radius 80,1mm Diameter 3/4" Schedule									
140-17-01-20003	3/4"	26,7mm	3D=80,1mm	2,11mm	2,87mm	3,91mm	5,56mm	6,74Kg	Цена по запросу
Set diameter 33,70mm Radius 101,1mm Diameter 1" Schedule									
140-17-01-20004	1"	33,7mm	3D=101,1mm	2,77mm	3,38mm	4,55mm	6,35mm	11,18Kg	Цена по запросу
Set diameter 42,40mm Radius 127,2mm Diameter 1" 1/4 Schedule									
140-17-01-20005	1" 1/4	42,4mm	3D=127,2mm	2,77mm	3,56mm	4,85mm	6,35mm	18,86Kg	Цена по запросу
Set diameter 48,30mm Radius 144,9mm Diameter 1" 1/2 Schedule									
140-17-01-20006	1" 1/2	48,3mm	3D=144,9mm	2,77mm	3,68mm	5,08mm	—	27,05Kg	Цена по запросу

► Accessories for 2" Schedule round pipes



Rollers made of treated steel. Suitable kit to bend 2" tube of 2,77mm wall thickness or thicker.

The following is supplied with the unit: A main roller, a clamp with a fastener, a support holder
Check with the manufacturer for other dimensions

Supporting Roller Kit REF: 140-17-01-00002 is required

REF.	Diam. Ext.	Diam. Ext.	Radius	SCH10	SCH40	SCH80	SCH160	Weight	PRICE
Set diameter 60,30mm Radius 180,9mm Diameter 2" Schedule									
140-17-01-20007	2"	60,30mm	3D=180,9mm	2,77mm	3,91mm	—	—	45,75Kg	Цена по запросу

► Supporting Roller Kit CC60



REF: 140-17-01-00002

The CC60 Supporting Roller Kit is used to bend 2" Schedule tube of 2,77mm wall thickness or thicker. **Weight:** 9,85Kg **PRICE:** Цена по запросу

* All capacities are based on the norm of carbon steel tubes according to ASTM, Standard A-53 grade A with a maximum resistance strength of 330MPa. The walls with more thickness to the established one and the materials with more resistance, reduce the capacities of the machine. Check with your material supplier for the specifications of this one.

Accessories for Non-Mandrel Pipe Bender CC60

► Accessories for round pipes in inches · 1/2" to 2" 1/4 inches



Rollers made of treated Steel. Units suitable for bending all types of round pipes 1/2" to 2" 1/4 inches. The following is supplied with the unit: A main roller, a counter-shape, a clamp with a fastener
Check with the manufacturer for other dimensions

REF.	Diam. Ext.	Diam. Ext.	Radius	Min. thickness	Max. thickness	Weight	PRICE
Set diameter 12,7mm Radius 60mm Diameter 1/2" inches							
140-17-01-30011	1/2"	12,7mm	60mm	1mm	4mm	3,37Kg	Цена по запросу
Set diameter 15,88mm Radius 60mm Diameter 5/8" inches							
140-17-01-30001	5/8"	15,88mm	60mm	1mm	4mm	3,61Kg	Цена по запросу
Set diameter 19,05mm Radius 60mm Diameter 3/4" inches							
140-17-01-30002	3/4"	19,05mm	60mm	1mm	4mm	2,79Kg	Цена по запросу
Set diameter 25,40mm Radius 76,20mm Diameter 1" inches							
140-17-01-30003	1"	25,4mm	3D=76,2mm	1,2mm	5mm	5,72Kg	Цена по запросу
Set diameter 31,75mm Radius 95,25mm Diameter 1" 1/4 inches							
140-17-01-30004	1" 1/4	31,75mm	3D=95,25mm	1,5mm	6mm	10,21Kg	Цена по запросу
Set diameter 38,10mm Radius 114,30mm Diameter 1" 1/2 inches							
140-17-01-30005	1" 1/2	38,10mm	3D=114,3mm	1,5mm	7mm	15,69Kg	Цена по запросу
Set diameter 44,45mm Radius 133,35mm Diameter 1" 3/4 inches							
140-17-01-30010	1" 3/4	44,45mm	3D=133,35mm	2mm	5mm	21,86Kg	Цена по запросу
Set diameter 50,8mm Radius 152,4mm Diameter 2" inches							
140-17-01-30006	2"	50,80mm	3D=152,4mm	2mm	5mm	32,24Kg	Цена по запросу
Set diameter 57,15mm Radius 171,45mm Diameter 2" 1/4 inches							
125-17-01-30007	2" 1/4	57,15mm	3D=171,45mm	2mm	2,5mm	36,13Kg	Цена по запросу

► Accessories for 2" 1/4 round pipes



Rollers made of treated Steel. Suitable kit to bend 2" 1/4 tube of 3mm wall thickness or thicker. The following is supplied with the unit: A main roller, a clamp with a fastener, a support holder
Check with the manufacturer for other dimensions
Supporting Roller Kit REF: 140-17-01-00002 is required

REF.	Diam. Ext.	Diam. Ext.	Radius	Min. thickness	Max. thickness	Weight	PRICE
Set diameter 57,15mm Radius 171,45mm Diameter 2" 1/4 with support holder							
140-17-01-30008	2" 1/4	57,15mm	3D=171,45mm	3mm	4mm	35,91Kg	Цена по запросу

► Supporting Roller Kit CC60

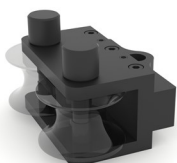

REF: 140-17-01-00002

The CC60 Supporting Roller Kit is used to bend 2" 1/4 tube of 3mm wall thickness or thicker. **Weight: 9,85Kg PRICE: Цена по запросу**

* The walls with more thickness to the established one and the materials with more resistance, reduce the capacities of the machine.

Accessories for Non-Mandrel Pipe Bender CC60

► Accessories for square pipes in millimeters · 20 to 40 mm



Rollers made of treated Steel. Units suitable for bending all types of square pipes 20 to 40mm. The following is supplied with the unit: A main roller, a counter-shape, a clamp with a fastener
Check with the manufacturer for other dimensions

REF.	Section	Radius	Min. thickness	Max. thickness	Weight	PRICE
Square Tube Die Set 20mm Radius 100mm						
140-17-01-10101	20x20mm	5D=100mm	1,5mm	4mm	11,1Kg	Цена по запросу
Square Tube Die Set 25mm Radius 115mm						
140-17-01-10102	25x25mm	115mm	2mm	4mm	14,75Kg	Цена по запросу
Square Tube Die Set 30mm Radius 135mm						
140-17-01-10103	30x30mm	135mm	2mm	4mm	22Kg	Цена по запросу
Square Tube Die Set 40mm Radius 165mm						
140-17-01-10104	40x40mm	165mm	2mm	5mm	34,15Kg	Цена по запросу

► Accessories for square pipes in inches · 3/4" to 2" inches



Rollers made of treated Steel. Units suitable for bending all types of square pipes 3/4" to 1" 1/2 inches. The following is supplied with the unit: A main roller, a counter-shape, a clamp with a fastener
Check with the manufacturer for other dimensions

REF.	Section	Section	Radius	Radius	Min. Thick.	Max. Thick.	Weight	PRICE
Square Tube Die Set 3/4" (19,05mm) Radius 4" (101,6mm)								
140-17-01-30101	3/4"x3/4"	19,05x19,05mm	4"	101,6mm	1,5mm	4mm	11,5Kg	Цена по запросу
Square Tube Die Set 1" (25,4mm) Radius 4,5" (114,3mm)								
140-17-01-30102	1"x1"	25,4x25,4mm	4" 1/2	114,3mm	2mm	4mm	14,6Kg	Цена по запросу
Square Tube Die Set 1" 1/4 (31,75mm) Radius 5,5" (139,7mm)								
140-17-01-30103	1" 1/4x1" 1/4	31,75x31,75mm	5" 1/2	139,7mm	2mm	4mm	23,3Kg	Цена по запросу
Square Tube Die Set 1" 1/2 (38,1mm) Radius 6,5" (165,1mm)								
140-17-01-30104	1" 1/2x1" 1/2	38,1x38,1mm	6" 1/2	165,1mm	2mm	5mm	34,6Kg	Цена по запросу

Accessories for Non-Mandrel Pipe Bender CC60

► Nargesa BEND8 aerosol lubricant



The CC60 pipe bender comes with a 400 ml bottle of BEND8 lubricant. This is a high-additive and low-viscosity aerosol oil. Contains PTFE. Does not contain silicone.

- Enables the finish on the outer bend
- Inhibits roughness and inner marks
- Reduces wear of the tooling
- Especially designed for tubes of small thickness
- Lubricates to reduce friction
- Avoids and dissolves corrosion
- Gives shine and protects
- Cleans up and removes dirt

REF.	Description	Quantity	Weight	PRICE
060-SPR-00003	400 ml bottle	400ml	0,390 Kg	Цена по запросу
060-SPR-00004	Box of 12 400 ml bottles	12x400ml	4,830 Kg	Цена по запросу

► CC60 2-axis positioning gauge



The gauge of the CC60 allows to make mass produced parts, much faster, more accurate and repetitively.

- Adjustable longitudinal positioning with 6 positions
- Angular head rotation every 5 degrees
- Four-clamp plate adjustable to round and square tube
- Longitudinal movement with high precision linear guides
- Automatic anti-collision control
- Easy handling and preparation for difficult parts

REF.	Gauge length	Maximum capacity	Weight	PRICE
140-17-01-50000	3000mm	60,3mm, 2" Schedule	125Kg	Цена по запросу

Non-Mandrel Pipe Benders

► Non-mandrel pipe bender CC90

The new generation of CC90 non-mandrel pipe benders makes up to 180° curves on hollow pipes with the best finish, the greatest speed and thinner than other machines in the same category. Pipes may be round, oval, square, rectangular...made of different materials, iron, aluminum, stainless steel, copper...

Reference	100-17-02-001
Engine power	2,2 Kw / 3 CV
Three-phased tension	230/400 V 50/60 Hz
Automatic rotation speed	From 0,7 to 1,8 r.p.m.
Intensity	9/5 A
Minimum radius of curvature	3 times the pipe diameter
Maximum radius of curvature	266 mm
Maximum working stroke on round steel pipe	88,9mm or 3" Schedule or 3" 1/2 Whitworth or 3" Gas x 6mm.
Maximum angle of curvature	180°
Dimensions	700x1292x1359 mm
Weight	965 Kg
PRICE	Цена по запросу



Accessories for Non-Mandrel Pipe Bender CC90

► Accessories for round pipes in millimeters · 15 to 90 mm



Rollers made of treated Steel. Units suitable for bending all types of round pipes 15 to 90 millimeters. The following is supplied with the unit: A main roller, a counter-shape, a clamp with a fastener
Check with the manufacturer for other dimensions

REF.	Diam. Ext.	Radius	Min. thickness	Max. thickness	Weight	PRICE
Set diameter 15mm Radius 60						
140-17-01-10001	15mm	4D=60mm	1mm	5mm	3,18Kg	Цена по запросу
Set diameter 20mm Radius 60						
140-17-01-10002	20mm	3D=60mm	1mm	5mm	3,22Kg	Цена по запросу
Set diameter 25mm Radius 75						
140-17-01-10003	25mm	3D=75mm	1,2mm	5mm	5,55Kg	Цена по запросу
Set diameter 30mm Radius 90						
140-17-01-10004	30mm	3D=90mm	1,2mm	5mm	8,29Kg	Цена по запросу
Set diameter 35mm Radius 105						
140-17-01-10005	35mm	3D=105mm	1,5mm	5mm	12,14Kg	Цена по запросу
Set diameter 40mm Radius 120						
140-17-01-10006	40mm	3D=120mm	1,5mm	5mm	17,11Kg	Цена по запросу
Set diameter 50mm Radius 150						
140-17-01-10007	50mm	3D=150mm	2mm	5mm	31,41Kg	Цена по запросу
Set diameter 60mm Radius 180						
140-17-01-10008	60mm	3D=180mm	2mm	2,5mm	40,88Kg	Цена по запросу
Set diameter 70mm Radius 210						
140-17-02-10001	70mm	3D=210mm	3,6mm	6mm	72,40Kg	Цена по запросу
Set diameter 80mm Radius 240						
140-17-02-10002	80mm	3D=240mm	4mm	5mm	88,17Kg	Цена по запросу
Set diameter 90mm Radius 270						
140-17-02-10003	90mm	3D=270mm	4mm	5mm	114,36Kg	Цена по запросу

* The walls with more thickness to the established one and the materials with more resistance, reduce the capacities of the machine.

Accessories for Non-Mandrel Pipe Bender CC90

► Accessories for round pipes 3/8" to 2" 1/2 Schedule



Rollers made of treated Steel. Units suitable for bending all types of round pipes 3/8" to 2" 1/2 Schedule.

The following is supplied with the unit: A main roller, a counter-shape, a clamp with a fastener
Check with the manufacturer for other dimensions

REF.	Diam. Ext.	Diam. Ext.	Radius	SCH10	SCH40	SCH80	SCH160	Weight	PRICE
Set diameter 17,10mm Radius 60mm Diameter 3/8" Schedule									
140-17-01-20001	3/8"	17,1mm	60mm	1,65mm	2,31mm	3,20mm	—	4,22Kg	Цена по запросу
Set diameter 21,30mm Radius 63,9mm Diameter 1/2" Schedule									
140-17-01-20002	1/2"	21,3mm	3D=63,9 mm	2,11mm	2,77mm	3,73mm	4,78mm	3,56Kg	Цена по запросу
Set diameter 26,70mm Radius 80,1mm Diameter 3/4" Schedule									
140-17-01-20003	3/4"	26,7mm	3D=80,1mm	2,11mm	2,87mm	3,91mm	5,56mm	6,74Kg	Цена по запросу
Set diameter 33,70mm Radius 101,1mm Diameter 1" Schedule									
140-17-01-20004	1"	33,7mm	3D=101,1mm	2,77mm	3,38mm	4,55mm	6,35mm	11,18Kg	Цена по запросу
Set diameter 42,40mm Radius 127,2mm Diameter 1" 1/4 Schedule									
140-17-01-20005	1" 1/4	42,4mm	3D=127,2mm	2,77mm	3,56mm	4,85mm	6,35mm	18,86Kg	Цена по запросу
Set diameter 48,30mm Radius 144,9mm Diameter 1" 1/2 Schedule									
140-17-01-20006	1" 1/2	48,3mm	3D=144,9mm	2,77mm	3,68mm	5,08mm	—	27,05Kg	Цена по запросу
Set diameter 60,30mm Radius 180,9mm Diameter 2" Schedule									
140-17-02-20001	2"	60,30mm	3D=180,9mm	2,77mm	3,91mm	5,54mm	—	45,75Kg	Цена по запросу
Set diameter 73mm Radius 219mm Diameter 2" 1/2 Schedule									
140-17-02-20002	2" 1/2	73,0mm	3D=219mm	3,05mm	5,16mm	7,01mm	—	72,00Kg	Цена по запросу

► Accessories for 3" Schedule round pipes



Rollers made of treated steel. Suitable kit to bend 3" Schedule tube of 3,05mm wall thickness or thicker.

The following is supplied with the unit: A main roller, a clamp with a fastener, a support holder

Check with the manufacturer for other dimensions
Supporting Roller Kit REF: 140-17-02-00002 is required

REF.	Diam. Ext.	Diam. Ext.	Radius	SCH10	SCH40	SCH80	SCH160	Weight	PRICE
Set diameter 88,9mm Radius 266,7mm Diameter 3" Schedule									
140-17-02-30003	3"	88,9mm	3D=266,7mm	3,05mm	5,49mm	—	—	110,80Kg	Цена по запросу

► Supporting Roller Kit CC90



REF: 140-17-02-00002

The CC90 Supporting Roller Kit is used to bend 3" Schedule tube of 3,05mm wall thickness or thicker. **Weight:** 24,573 kg **PRICE:** Цена по запросу

* All capacities are based on the norm of carbon steel tubes according to ASTM, Standard A-53 grade A with a maximum resistance strength of 330MPa. The walls with more thickness to the established one and the materials with more resistance, reduce the capacities of the machine. Check with your material supplier for the specifications of this one.

Accessories for Non-Mandrel Pipe Bender CC90

► Accessories for round pipes in inches · 1/2" to 3" inches



Rollers made of treated Steel. Units suitable for bending all types of round pipes 1/2" to 3" inches. The following is supplied with the unit: A main roller, a counter-shape, a clamp with a fastener
Check with the manufacturer for other dimensions

REF.	Diam. Ext.	Diam. Ext.	Radius	Min. thickness	Max. thickness	Weight	PRICE
Set diameter 12,7mm Radius 60mm Diameter 1/2" inches							
140-17-01-30011	1/2"	12,7mm	60mm	1mm	4mm	3,37Kg	Цена по запросу
Set diameter 15,88mm Radius 60mm Diameter 5/8" inches							
140-17-01-30001	5/8"	15,88mm	60mm	1mm	4mm	3,61Kg	Цена по запросу
Set diameter 19,05mm Radius 60mm Diameter 3/4" inches							
140-17-01-30002	3/4"	19,05mm	60mm	1mm	4mm	2,79Kg	Цена по запросу
Set diameter 25,40mm Radius 76,20mm Diameter 1" inches							
140-17-01-30003	1"	25,4mm	3D=76,2mm	1,2mm	5mm	5,72Kg	Цена по запросу
Set diameter 31,75mm Radius 95,25mm Diameter 1" 1/4 inches							
140-17-01-30004	1" 1/4	31,75mm	3D=95,25mm	1,5mm	6mm	10,21Kg	Цена по запросу
Set diameter 38,10mm Radius 114,30mm Diameter 1" 1/2 inches							
140-17-01-30005	1" 1/2	38,10mm	3D=114,3mm	1,5mm	7mm	15,69Kg	Цена по запросу
Set diameter 44,45mm Radius 133,35mm Diameter 1" 3/4 inches							
140-17-01-30010	1" 3/4	44,45mm	3D=133,35mm	2mm	5mm	21,86Kg	Цена по запросу
Set diameter 50,8mm Radius 152,4mm Diameter 2" inches							
140-17-01-30006	2"	50,80mm	3D=152,4mm	2mm	5mm	32,24Kg	Цена по запросу
Set diameter 57,15mm Radius 171,45mm Diameter 2" 1/4 inches							
140-17-01-30007	2" 1/4	57,15mm	3D=171,45mm	2mm	5mm	36,13Kg	Цена по запросу
Set diameter 63,5mm Radius 190,5mm Diameter 2" 1/2 inches							
140-17-02-30001	2" 1/2	63,50mm	3D=190,5mm	3mm	8,64mm	40,50Kg	Цена по запросу
Set diameter 76,2mm Radius 228,6mm Diameter 3" inches							
140-17-02-30002	3"	76,20mm	3D=228,6mm	3mm	7,21mm	80,68Kg	Цена по запросу

Accessories for Non-Mandrel Pipe Bender CC90

► Accessories for 3" 1/2 round pipes



Rollers made of treated Steel. Suitable kit to bend 3" 1/2 tube of 4mm wall thickness or thicker. The following is supplied with the unit: A main roller, a clamp with a fastener, a support holder
Check with the manufacturer for other dimensions
Supporting Roller Kit REF: 140-17-02-00002 is required

REF.	Diam. Ext.	Diam. Ext.	Radius	Min. thickness	Max. thickness	Weight	PRICE
Set diameter 88,9mm Radius 266,7mm Diameter 3" 1/2 inches							
140-17-02-30003	3" 1/2	88,9mm	3D=266,7mm	4mm	6,05mm	110,80Kg	Цена по запросу

► Supporting Roller Kit CC90



REF: 140-17-02-00002

The CC90 Supporting Roller Kit is used to bend 3" 1/2 tube of 4mm wall thickness or thicker. **Weight:** 24,573 kg **PRICE:** **Цена по запросу**

* The walls with more thickness to the established one and the materials with more resistance, reduce the capacities of the machine.

Accessories for Non-Mandrel Pipe Bender CC90

► Accessories for square pipes in millimeters · 20 to 50 mm



Rollers made of treated Steel. Units suitable for bending all types of square pipes 20 to 50mm. The following is supplied with the unit: A main roller, a counter-shape, a clamp with a fastener
Check with the manufacturer for other dimensions

REF.	Section	Radius	Min. thickness	Max. thickness	Weight	PRICE
Square Tube Die Set 20mm Radius 100mm						
140-17-01-10101	20x20mm	5D=100mm	1,5mm	4mm	11,1Kg	Цена по запросу
Square Tube Die Set 25mm Radius 115mm						
140-17-01-10102	25x25mm	115mm	2mm	4mm	14,75Kg	Цена по запросу
Square Tube Die Set 30mm Radius 135mm						
140-17-01-10103	30x30mm	135mm	2mm	4mm	22Kg	Цена по запросу
Square Tube Die Set 40mm Radius 165mm						
140-17-01-10104	40x40mm	165mm	2mm	5mm	34,15Kg	Цена по запросу
Square Tube Die Set 50mm Radio 180mm						
140-17-02-10101	50x50mm	180mm	2,5mm	5mm	45,7Kg	Цена по запросу

► Accessories for square pipes in inches · 3/4" to 2" inches



Rollers made of treated Steel. Units suitable for bending all types of square pipes 3/4" to 2" inches. The following is supplied with the unit: A main roller, a counter-shape, a clamp with a fastener
Check with the manufacturer for other dimensions

REF.	Section	Section	Radius	Radius	Min. Thick.	Max. Thick.	Weight	PRICE
Square Tube Die Set 3/4" (19,05mm) Radius 4" (101,6mm)								
140-17-01-30101	3/4"x3/4"	19,05x19,05mm	4"	101,6mm	1,5mm	4mm	11,5Kg	Цена по запросу
Square Tube Die Set 1" (25,4mm) Radius 4,5" (114,3mm)								
140-17-01-30102	1"x1"	25,4x25,4mm	4" 1/2	114,3mm	2mm	4mm	14,6Kg	Цена по запросу
Square Tube Die Set 1" 1/4 (31,75mm) Radius 5,5" (139,7mm)								
140-17-01-30103	1" 1/4x1" 1/4	31,75x31,75mm	5" 1/2	139,7mm	2mm	4mm	23,3Kg	Цена по запросу
Square Tube Die Set 1" 1/2 (38,1mm) Radius 6,5" (165,1mm)								
140-17-01-30104	1" 1/2x1" 1/2	38,1x38,1mm	6" 1/2	165,1mm	2mm	5mm	34,6Kg	Цена по запросу
Square Tube Die Set 1" 3/4 (44,45mm) Radius 6,75" (171,45mm)								
140-17-02-30101	1" 3/4x1" 3/4	44,45x44,45mm	6" 3/4	171,45mm	2,5mm	5mm	39Kg	Цена по запросу
Square Tube Die Set 2" (50,8mm) Radius 7" (177,8mm)								
140-17-02-30102	2"x2"	50,8x50,8mm	7"	177,8mm	2,5mm	5mm	44Kg	Цена по запросу

Accessories for Non-Mandrel Pipe Bender CC90

► Nargesa BEND8 aerosol lubricant



The CC90 pipe bender comes with a 400 ml bottle of BEND8 lubricant. This is a high-additive and low-viscosity aerosol oil. Contains PTFE. Does not contain silicone.

- Enables the finish on the outer bend
- Inhibits roughness and inner marks
- Reduces wear of the tooling
- Especially designed for tubes of small thickness
- Lubricates to reduce friction
- Avoids and dissolves corrosion
- Gives shine and protects
- Cleans up and removes dirt

REF.	Description	Quantity	Weight	PRICE
060-SPR-00003	400 ml bottle	400ml	0,390 Kg	Цена по запросу
060-SPR-00004	Box of 12 400 ml bottles	12x400ml	4,830 Kg	Цена по запросу

► CC90 2-axis positioning gauge

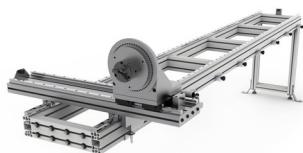

The gauge of the CC90 allows to make mass produced parts, much faster, more accurate and repetitively.

- Adjustable longitudinal positioning with 6 positions
- Angular head rotation every 5 degrees
- Four-clamp plate adjustable to round and square tube
- Longitudinal movement with high precision linear guides
- Automatic anti-collision control
- Easy handling and preparation for difficult parts

REF.	Gauge length	Maximum capacity	Weight	PRICE
140-17-02-50000	3000mm	60,3mm, 2" Schedule	135Kg	Цена по запросу

Forging twisting machines

► Forging twisting machine MT150A

The twisting machine MT150A Nargesa was patented by Prada Nargesa many years ago. It makes us lead the manufacturing of this kind of machinery. It is made in a welded and mechanized Steel monoblock. It has been thought to transform cold iron. It is ideal for working all kinds of ornamental pieces, handrails, scrolls, etc...

Reference	100-01-02-001
Engine Power	0,37 KW / 0,5 HP
2 phased tension	230 V Single phased
Rotary speed	Adjustable 0 to 9 r.p.m.
Twisting maximum capacity	20 mm or 3/4"
Bending maximum capacity	16 mm or 5/8"
Max. Scrolling and bending in flat bar	35x10 mm o 1 1/4"x3/8"
Máx. continued scrolling length	960 mm
Dimensions	2260x630x1120 mm
Weight	260 Kg
PRICE	Цена по запросу



Accessories for MT150A

► Flat bent rings

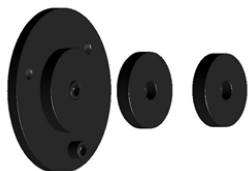

Reference: 140-01-01-00001

Steel Die to make round or square bent, the so called English railing.

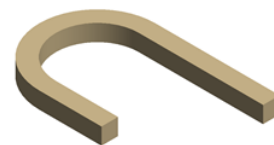

Inner diameter	Max. Capacity	Weight	PRICE
96, 100, 110 mm	Round or square 16 mm	10 Kg	Цена по запросу

► Belly top railing die



Reference: 140-01-01-00002

Steel Die to make the Belly Top Railing , used in balconies and windows.



Inner diameter	Max. Capacity	Weight	PRICE
225 mm	Round or square 16 mm	12 Kg	Цена по запросу

► Flat bar bent die

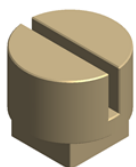

Reference: 140-01-01-00003

Treated Steel die for making flat bar folding operations, handrails or clods in all kinds. Folding with minimum external radius.

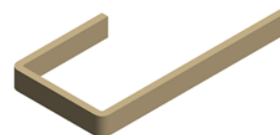

Max. Capacity	Weight	PRICE
40x10 mm flat bar	3,1 Kg	Цена по запросу

► Edge scrolls

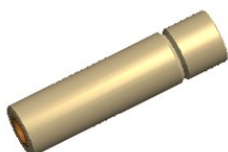

Reference: 140-01-01-00004

Treated steel Die to make scrolls or edge spirals in order to give it a different styling touch, it's commonly used in some specific countries.



Max. capacity	Weight	PRICE
Round or square 16 mm	0,75 Kg	Цена по запросу

Accessories for MT150A

► Baskets tooling



Reference: 140-01-01-00005

Tooling to make all kinds of baskets, in different sizes for square or round bars.

Available tooling for millimeter and inch square sizes



Max. Capacity.	Weight	PRICE
4 square or round 10 mm	45 Kg	Цена по запросу

Forging twisting machines

► Forging twisting machine MT500A

The twisting machine MT500A Nargesa was patented by Prada Nargesa many years ago. It makes us lead the manufacturing of this kind of machinery. It is made in a welded and mechanized Steel monoblock. It has been thought to transform cold iron. It is ideal for working all kind of ornamental pieces, handrails, scrolls, etc...

Reference	100-01-03-001
Engine Power	4 KW / 5,5 HP
Three-phased tension	230 / 400 V
Rotary speed	Adjustable 0 to 10 r.p.m.
Twisting maximum capacity	40 mm or 1 3/8"
Bending maximum capacity	25 mm or 1"
Max. Scrolling and bending in flat bar	50x10 mm or 2"x3/8"
Máx. continued scrolling length	1.620 mm
Dimensions	2220x980x1280 mm
Weight	1350 Kg
PRICE	Цена по запросу



Accessories for MT500A

► Double eyed tooling



Reference: 140-01-03-00001

Tooling to make the folding commonly called "pig's tail" it's very used in balconies, handrails and many ornamental utilities.

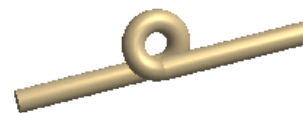

Max. Capacity	Weight	PRICE
16 mm round	35 Kg	Цена по запросу

► Bent pipe die up to 180°

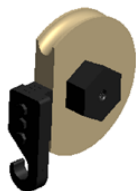

Reference: 140-01-03-00002

Steel die to make curves in pipes with fixed and adjustable radius to different degrees.

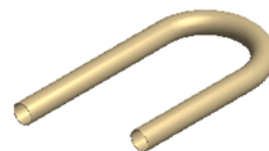

Pipe max. diameter	Pipe min. thickness	Piece radius	Degrees	Weight	PRICE
40 mm	3 mm	3 x pipe diam.	Max.180 degrees	15/35 Kg	Цена по запросу

► Belly top railing



Reference: 140-01-03-00003

Steel die to make Belly top railing commonly used in balconies and windows.



Inner diameter	Max. Capacity	Weight	PRICE
225 mm	Round or square 16 mm	12 Kg	Цена по запросу

► Oval scrolls die



Reference: 140-01-03-00004

Steel die to make oval scrolls for all kind of railings.



Outer diameter	Max. Capacity	Weight	PRICE
240x190 mm	Round or square de 16 mm	11 Kg	Цена по запросу

Accessories for MT500A

► Flat bent rings

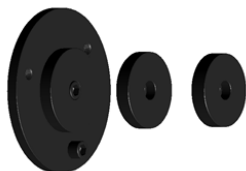

Reference: 140-01-03-00005

Steel die to mke folding operations in round or square bars such as the so called English railings.

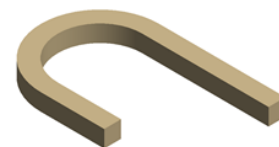

Inner diameter	Max. Capacity	Weight	PRICE
96, 100, 110 mm	Round or square 16 mm	10 Kg	Цена по запросу

► Edge scrolls die

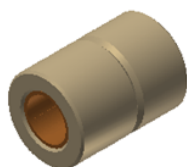

Reference: 140-01-03-00006

Treated Steel bar to make scrolls or edge spirals in order to give it a different styling touch, it is very used in specific countries.



Max. Capacity	Weight	PRICE
Round or square 25 mm	0,400 Kg	Цена по запросу

► Baskets tooling

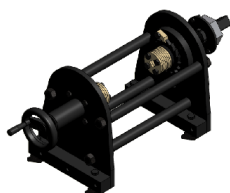

Reference: 140-01-03-00012

Tooling to make all kinds of baskets, different sizes in square or round bars.

Available tooling for millimeter and inch square sizes



Max. Capacity	Weight	PRICE
4 square or round de 12 mm	55 Kg	Цена по запросу

End Forging Machines

► End forgin machine PC16

The End Hot Wrought Machine Nargesa PC16, eases up the rolling job of hot steel. It rolls up the snail forged shaped end. This decorations are commonly used as extremes in scrolls and decorative parts. Gates, windows, fencing, metal furniture, etc...

Reference	100-15-01-001
Engine power	2,2 KW / 3HP
Three phased tensión	230/400 V
Maximum capacity in round	20 mm
Maximum capacity in square	20 mm
Maximum capacity in flat bar	50x10 mm
Working speed	45 mm/s
Return speed	70 mm/s
Cycle time	10 s
Pieces per minute	4 pieces
Dimensions	1350x620x1120mm
Weight	310Kg
PRICE	Цена по запросу



► Wrought iron machine NF70

The Wrought iron Machine Nargesa NF70 smashes and molds irons up to obtaining the desired shape depending on the mold design. It forges arrow ends or lances of different kinds; flat, pyramidal, etc. It also makes baluster extremes to accomplish nice ornamental parts by changing the die. It forges and smashes balusters in the middle to make different designs.

Reference	100-12-02-001
Engine power	5,5 KW / 7HP
Three phased tensión	230/400 V
Maximum capacity in round	20 mm
Maximum capacity in square	20 mm
Maximum capacity in flat bar	40x10 mm
Rotation speed	20 rpm a 50Hz
Dimensions	1000x1260x1240mm
Weight	450Kg
PRICE	Цена по запросу



Accessories for End Forging Machine NF70

► Set of special rollers

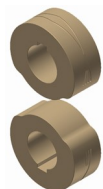

Reference: 140-12-02-00001

We design and manufacture all kind of special rollers under request.

► Set of trilobular rollers



Reference: 140-12-02-00003

Set of trilobular rollers to emboss decoration in the middle of a baluster.

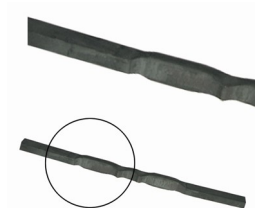

Units per set	Maximum capacity	Maximum capacity	Weight	PRICE
2	Round and square 20mm	Rectangular 50x10mm	4,2 Kg	Цена по запросу

► Set of triple middle marking rollers



Reference: 140-12-02-00004

Set of excentric rollers to emboss the middle of balusters. Triple design, flat, striped and discontinuous in the same roller.

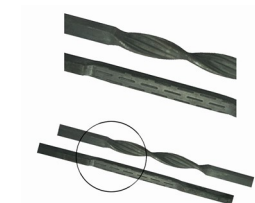

Units per set	Maximum capacity	Maximum capacity	Weight	PRICE
2	Round and square 20mm	Rectangular 50x10mm	8,5 Kg	Цена по запросу

► Set of fishtail roller

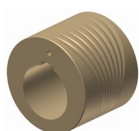

Reference: 140-12-02-00005

Two-grooved roller, one for big diameters and the other one for smaller diameters.



Units per set	Maximum capacity	Maximum capacity	Weight	PRICE
1	Round and square 20mm	Rectangular 50x10mm	7,7 Kg	Цена по запросу

Iron embossing machine

► Iron embossing machine NOA60

The purpose of NOA60 Nargesa is to conform and emboss designs on cold flat bars, square bars and square pipes. The shape and the design of the job will depend on the rollers used.

Reference	100-11-01-002
Engine power	5,5 KW / 7,5 HP
Three-phased tension	230 / 400 V
Power consumption	22/12 A
Nominal working speed	20 r.p.m. to 50 Hz
Max. on square pipe	60 mm or 2" 1/2
Max. on square bar	20 mm or 3/4"
Max. on handrail or flat bar	60x10 mm or 2"x3/8
Dimensions	1310x1190x1480 mm
Weight	690 Kg
PRICE	Цена по запросу



Accessories for Iron embossing machine NOA60

► Embossing roller 01

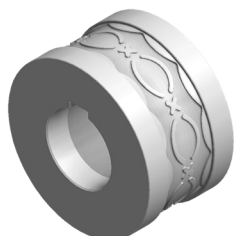

Reference: 140-11-01-00001.40

Roller to emboss a 40 mm or 1"-1/2 inches handrail

Guide 140-11-01-00401 or 140-11-01-00402 is required

Ask the manufacturer about different dimensions

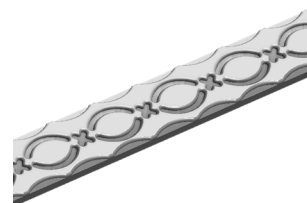

Units per machine	Material thickness	Weight	PRICE
1	From 6 to 10mm	6,5 Kg	Цена по запросу

► Embossing roller 02



Reference: 140-11-01-00002.40

Roller to emboss a 40 mm or 1"-1/2 inches handrail

Guide 140-11-01-00401 or 140-11-01-00402 is required

Ask the manufacturer about different dimensions

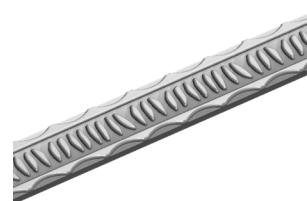

Units per machine	Material thickness	Weight	PRICE
1	From 6 to 10mm	6,5 Kg	Цена по запросу

► Embossing roller 03

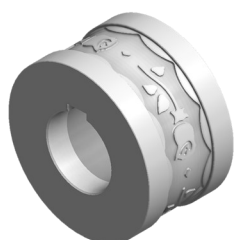

Reference: 140-11-01-00003.40

Roller to emboss a 40 mm or 1"-1/2 inches handrail

Guide 140-11-01-00401 or 140-11-01-00402 is required

Ask the manufacturer about different dimensions



Units per machine	Material thickness	Weight	PRICE
1	From 6 to 10mm	6,5 Kg	Цена по запросу

► Embossing roller 04

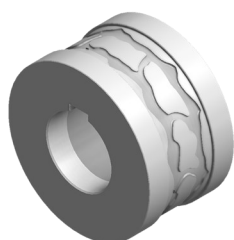

Reference: 140-11-01-00004.40

Roller to emboss a 40 mm or 1"-1/2 inches handrail

Guide 140-11-01-00401 or 140-11-01-00402 is required

Ask the manufacturer about different dimensions

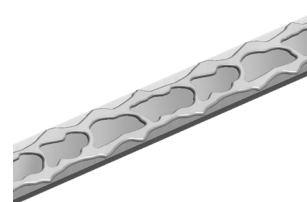

Units per machine	Material thickness	Weight	PRICE
1	From 6 to 10mm	6,5 Kg	Цена по запросу

Accessories for Iron embossing machine NOA60

► Embossing roller 05



Reference: 140-11-01-00005.40

Roller to emboss a 40 mm or 1"-1/2 inches handrail

Guide 140-11-01-00401 or 140-11-01-00402 is required

Ask the manufacturer about different dimensions

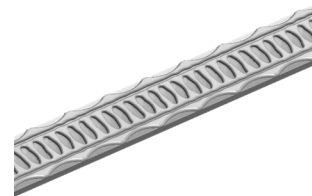

Units per machine	Material thickness	Weight	PRICE
1	From 6 to 10mm	6,5 Kg	Цена по запросу

► Embossing roller 06



Reference: 140-11-01-00006.40

Roller to emboss a 40 mm or 1"-1/2 inches handrail

Guide 140-11-01-00401 or 140-11-01-00402 is required

Ask the manufacturer about different dimensions

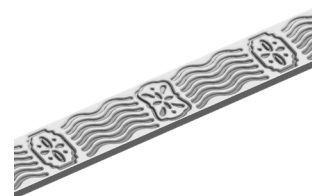

Units per machine	Material thickness	Weight	PRICE
1	From 6 to 10mm	6,5 Kg	Цена по запросу

► Embossing roller 07



Reference: 140-11-01-00007.40

Roller to emboss a 40 mm or 1"-1/2 inches handrail

Guide 140-11-01-00401 or 140-11-01-00402 is required

Ask the manufacturer about different dimensions



Units per machine	Material thickness	Weight	PRICE
1	From 6 to 10mm	6,5 Kg	Цена по запросу

► Embossing roller 08



Reference: 140-11-01-00008.40

Roller to emboss a 40 mm or 1"-1/2 inches handrail

Guide 140-11-01-00401 or 140-11-01-00402 is required

Ask the manufacturer about different dimensions



Units per machine	Material thickness	Weight	PRICE
1	From 6 to 10mm	6,5 Kg	Цена по запросу

Accessories for Iron embossing machine NOA60

► Embossing roller 09

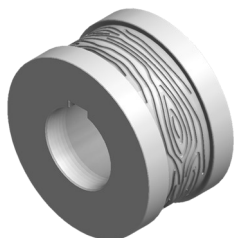

Reference: 140-11-01-00009

Roller to emboss handrail up to 60 mm

Guide 140-11-01-00401, 140-11-01-00402 or 140-11-01-00400 is required

Ask the manufacturer about different dimensions

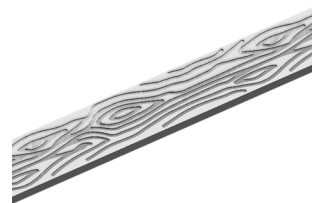

Units per machine	Material thickness	Weight	PRICE
1	From 6 to 10mm	6,1 Kg	Цена по запросу

► Embossing roller 10



Reference: 140-11-01-00010.40

Roller to emboss a 40 mm or 1"-1/2 inches handrail

Guide 140-11-01-00401 or 140-11-01-00402 is required

Ask the manufacturer about different dimensions



Units per machine	Material thickness	Weight	PRICE
1	From 6 to 10mm	6,5 Kg	Цена по запросу

► Embossing roller 11



Reference: 140-11-01-00011.40

Roller to emboss a 40 mm or 1"-1/2 inches handrail

Guide 140-11-01-00401 or 140-11-01-00402 is required

Ask the manufacturer about different dimensions



Units per machine	Material thickness	Weight	PRICE
1	From 6 to 10mm	6,5 Kg	Цена по запросу

► Embossing roller 12

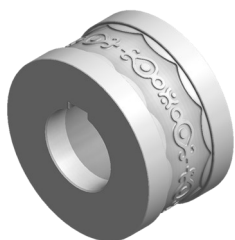

Reference: 140-11-01-00012.40

Roller to emboss a 40 mm or 1"-1/2 inches handrail

Guide 140-11-01-00401 or 140-11-01-00402 is required

Ask the manufacturer about different dimensions



Units per machine	Material thickness	Weight	PRICE
1	From 6 to 10mm	6,5 Kg	Цена по запросу

Accessories for Iron embossing machine NOA60

► Embossing roller 13



Reference: 140-11-01-00013.40

Roller to emboss a 40 mm or 1"-1/2 inches handrail

Guide 140-11-01-00401 or 140-11-01-00402 is required

Ask the manufacturer about different dimensions

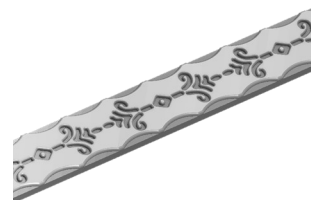

Units per machine	Material thickness	Weight	PRICE
1	From 6 to 10mm	6,5 Kg	Цена по запросу

► Embossing roller 14



Reference: 140-11-01-00014.40

Roller to emboss a 40 mm or 1"-1/2 inches handrail

Guide 140-11-01-00401 or 140-11-01-00402 is required

Ask the manufacturer about different dimensions

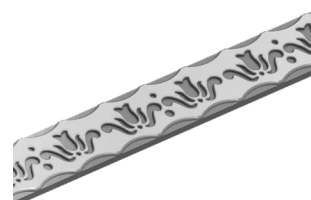

Units per machine	Material thickness	Weight	PRICE
1	From 6 to 10mm	6,5 Kg	Цена по запросу

► Embossing roller 15



Reference: 140-11-01-00015.40

Roller to emboss a 40 mm or 1"-1/2 inches handrail

Guide 140-11-01-00401 or 140-11-01-00402 is required

Ask the manufacturer about different dimensions

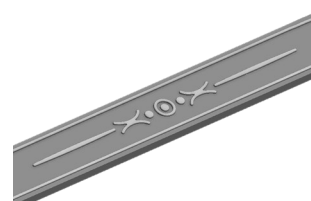

Units per machine	Material thickness	Weight	PRICE
1	From 6 to 10mm	6,4 Kg	Цена по запросу

► Embossing roller 16



Reference: 140-11-01-00016.40

Roller to emboss a 40 mm or 1"-1/2 inches handrail

Guide 140-11-01-00401 or 140-11-01-00402 is required

Ask the manufacturer about different dimensions



Units per machine	Material thickness	Weight	PRICE
1	From 6 to 10mm	6,4 Kg	Цена по запросу

Accessories for Iron embossing machine NOA60

► Embossing roller 17



Reference: 140-11-01-00017.40

Roller to emboss a 40 mm or 1"-1/2 inches handrail

Guide 140-11-01-00401 or 140-11-01-00402 is required

Ask the manufacturer about different dimensions



Units per machine	Material thickness	Weight	PRICE
1	From 6 to 10mm	6,4 Kg	Цена по запросу

► Embossing roller 18

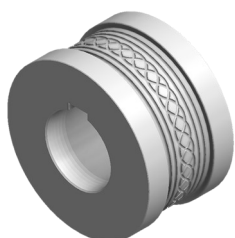

Reference: 140-11-01-00018.40

Roller to emboss a 40 mm or 1"-1/2 inches handrail

Guide 140-11-01-00401 or 140-11-01-00402 is required

Ask the manufacturer about different dimensions

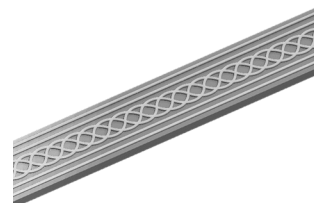

Units per machine	Material thickness	Weight	PRICE
1	From 6 to 10mm	6,4 Kg	Цена по запросу

► Embossing roller 19



Reference: 140-11-01-00019.40

Roller to emboss a 40 mm or 1"-1/2 inches handrail

Guide 140-11-01-00401 or 140-11-01-00402 is required

Ask the manufacturer about different dimensions



Units per machine	Material thickness	Weight	PRICE
1	From 6 to 10mm	6,4 Kg	Цена по запросу

► Embossing roller 20



Reference: 140-11-01-00020.40

Roller to emboss a 40 mm or 1"-1/2 inches handrail

Guide 140-11-01-00401 or 140-11-01-00402 is required

Ask the manufacturer about different dimensions

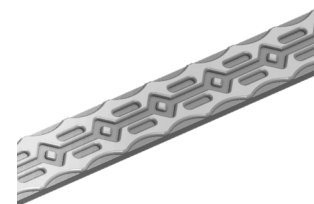

Units per machine	Material thickness	Weight	PRICE
1	From 6 to 10mm	6,5 Kg	Цена по запросу

Accessories for Iron embossing machine NOA60

► Embossing roller 21



Reference: 140-11-01-00021.50

Roller to emboss a 50 mm or 2" inches handrail

Guide 140-11-01-00401 or 140-11-01-00402 is required

Ask the manufacturer about different dimensions

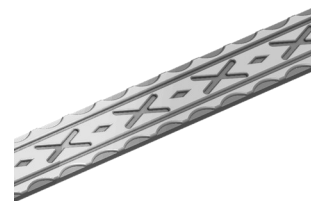

Units per machine	Material thickness	Weight	PRICE
1	From 6 to 10mm	6,4 Kg	Цена по запросу

► Embossing roller 22



Reference: 140-11-01-00022.40

Roller to emboss a 40 mm or 1"-1/2 inches handrail

Guide 140-11-01-00401 or 140-11-01-00402 is required

Ask the manufacturer about different dimensions



Units per machine	Material thickness	Weight	PRICE
1	From 6 to 10mm	6,4 Kg	Цена по запросу

► Embossing roller 23

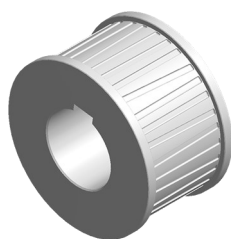

Reference: 140-11-01-00023

Roller to emboss handrail up to 60 mm

Guide 140-11-01-00401, 140-11-01-00402,

140-11-01-00400 or 140-11-01-00300 is required

Ask the manufacturer about different dimensions

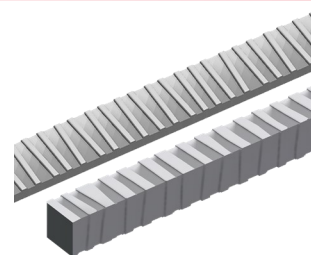

Units per machine	Material thickness	Weight	PRICE
1	From 6 to 10mm	6 Kg	Цена по запросу

► Embossing roller 24



Reference: 140-11-01-00024.40

Roller to emboss a 40 mm or 1"-1/2 inches handrail

Guide 140-11-01-00401 or 140-11-01-00402 is required

Ask the manufacturer about different dimensions



Units per machine	Material thickness	Weight	PRICE
1	From 6 to 10mm	6,4 Kg	Цена по запросу

Accessories for Iron embossing machine NOA60

► Embossing roller 25

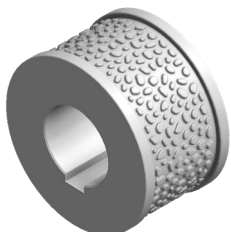

Reference: 140-11-01-00025

Roller to emboss handrail up to 60 mm

Guide 140-11-01-00401, 140-11-01-00402 or 140-11-01-00400 is required

Ask the manufacturer about different dimensions

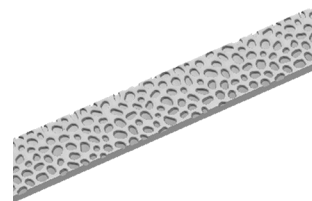

Units per machine	Material thickness	Weight	PRICE
1	From 6 to 10mm	6,3 Kg	Цена по запросу

► Roller for the side marking of flat bar



Reference: 140-11-01-00028

Sectioned roller to emboss different flat bar sizes on the same kit. Adjustable to flat bars of 25mm o 1", 30mm o 1" 1/4, 40mm o 1" 1/2 and 50mm o 2".

Guide 140-11-01-00401, 140-11-01-00402, 140-11-01-00403 or 140-11-01-00404 is required

Ask the manufacturer about different dimensions

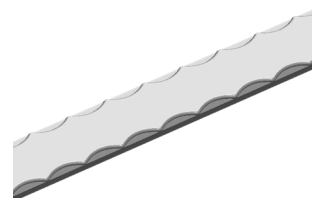

Units per machine	Material thickness	Weight	PRICE
1	From 5 to 12mm	12,5 Kg	Цена по запросу

► Entrance guide for 60 mm handrail

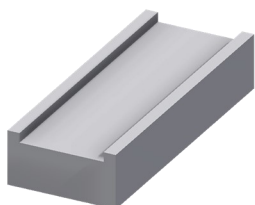

Reference: 140-11-01-00400

Entrance guide for 60 mm handrail.

Weight	PRICE
4,3 Kg	Цена по запросу

► Entrance guide for 40 and 50 mm handrail

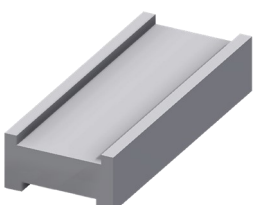

Ref: 140-11-01-00401

Inlet guide for 40 and 50 mm handrail

Weight	PRICE
4 Kg	Цена по запросу

Accessories for Iron embossing machine NOA60

▶ Entrance guide for 1" 1/2 y 2" inches handrail

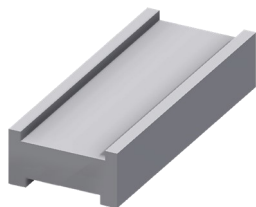

Ref: 140-11-01-00402

Inlet guide for 1" 1/2 and 2" inches handrail.

Weight	PRICE
4 Kg	Цена по запросу

▶ Entrance guide for 25 and 30mm handrail

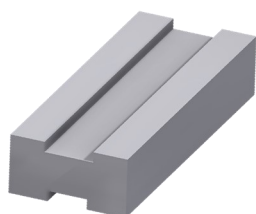

Ref: 140-11-01-00403

Inlet guide for 25 and 30 mm handrail.

Weight: 4,300 Kg

Weight	PRICE
4 Kg	Цена по запросу

▶ Entrance guide for 1" and 1" 1/4 inches handrail

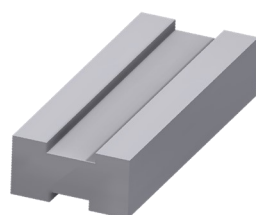

Ref: 140-11-01-00404

Inlet guide for 1" and 1" 1/4 inches handrail.

Weight: 4,300 Kg

Weight	PRICE
4 Kg	Цена по запросу

▶ Rollerstand



Ref: 140-00-00-00004

Seven-rollers stand

Ask the manufacturer about different dimensions

Working Height	Dimensions	Load capacity	Weight	PRICE
650 / 1200 mm	2050x470 mm	800 Kg	65 Kg	Цена по запросу

Accessories for Iron embossing machine NOA60

► Embossing roller 201

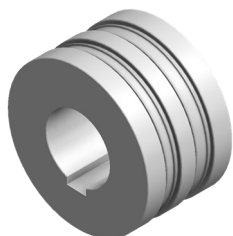

Reference: 140-11-01-00201

Roller to emboss 12 and 15 mm or 1/2 inch handrail.
For clamp forming
Guide 140-11-01-00200 is required
Ask the manufacturer about different dimensions

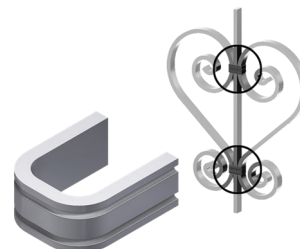

Units per machine	Material thickness	Weight	PRICE
1	From 6 to 10mm	6,5 Kg	Цена по запросу

► Embossing roller 202

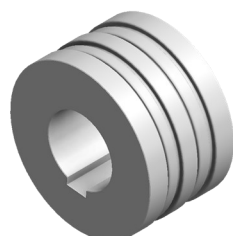

Reference: 140-11-01-00202

Roller to emboss 12 and 15 mm or 1/2 inch handrail.
For clamp forming
Guide 140-11-01-00200 is required
Ask the manufacturer about different dimensions

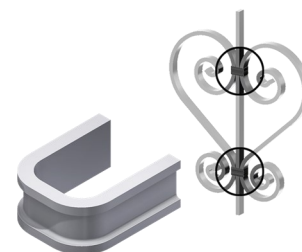

Units per machine	Material thickness	Weight	PRICE
1	From 6 to 10mm	6,6 Kg	Цена по запросу

► Entrance guide for 12mm or 1/2" inch and 15 mm handrail

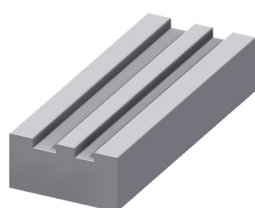

Reference: 140-11-01-00200

Entrance guide for 12 mm and 15 mm or 1/2" inch handrail

Weight	PRICE
4,6 Kg	Цена по запросу

Accessories for Iron embossing machine NOA60

► Set of embossing rollers 26

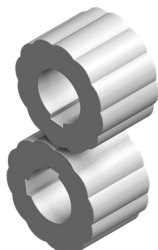

Reference: 140-11-01-00026

Rollers to emboss handrail up to 60 mm and square bar up to 20 mm or 3/4" inch

Guide 140-11-01-00401, 140-11-01-00402, 140-11-01-00400 o 140-11-01-00300 is required

To emboss edge square bar, an entrance guide is required 140-11-01-00027

Ask the manufacturer about different dimensions

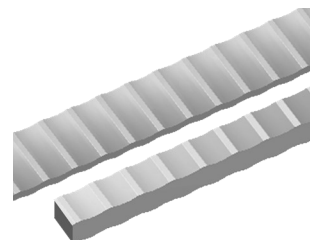

Set per machine	Material thickness	Weight	PRICE
1	—	11,4 Kg	Цена по запросу

► Entrance guide for edge square bar

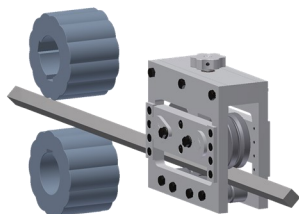

Reference: 140-11-01-00027

Entrance guide to emboss edge square bar up to 20mm or 3/4" inch

Set of embossing rollers 140-11-01-00026 is required

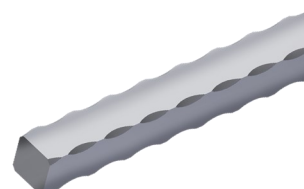

Weight	PRICE
18 Kg	Цена по запросу

► Set of embossing rollers 302



Reference: 140-11-01-00302

Rollers to emboss square bar up to 12 mm or 1/2", 16 mm or 5/8" and 18 mm.

Guide 140-11-01-00300 is required

Ask the manufacturer about different dimensions

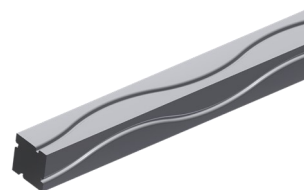

Set per machine	Material thickness	Weight	PRICE
1	—	12,6 Kg	Цена по запросу

► Set of embossing rollers 301



Reference: 140-11-01-00301

Rollers to emboss square bar up to 10 mm or 3/8", 14 mm or 9/16" and 20 mm or 3/4" inch

Guide 140-11-01-00300 is required

Ask the manufacturer about different dimensions

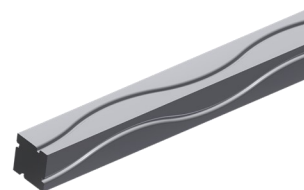

Set per machine	Material thickness	Weight	PRICE
1	—	12,6 Kg	Цена по запросу

Accessories for Iron embossing machine NOA60

► Set of embossing rollers 303



Reference: 140-11-01-00303

Rollers to emboss square bar up to 10 mm or 3/8", 14 mm or 9/16" and 20 mm or 3/4" inch

Guide 140-11-01-00300 is required

Ask the manufacturer about different Ask the manufacturer

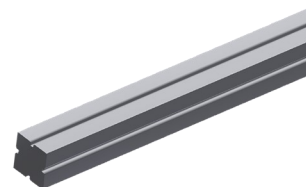

Units per machine	Material thickness	Weight	PRICE
1	—	12,9 Kg	Цена по запросу

► Set of embossing rollers 304



Reference: 140-11-01-00304

Rollers to emboss square bar up to 12 mm or 1/2", 16 mm or 5/8" and 18 mm.

Guide 140-11-01-00300 is required

Ask the manufacturer about different dimensions

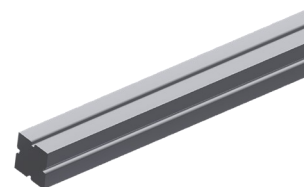

Units per machine	Material thickness	Weight	PRICE
1	—	12,9 Kg	Цена по запросу

► Entrance guide for square bar

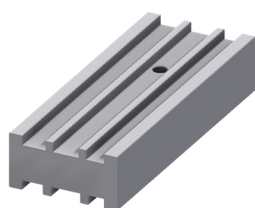

Reference: 140-11-01-00300

Entrance guide for square bar of 10mm or 3/8", 12mm or 1/2", 14mm or 9/16", 16mm or 5/8", 18mm and 20 mm or 3/4" inch

Weight	PRICE
4 Kg	Цена по запросу

Accessories for Iron embossing machine NOA60

- ▶ Set of embossing rollers for 25 mm or 1", 30 mm or 1" 1/4, 35 and 40 mm pipes

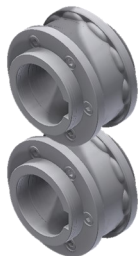

Ref: 140-11-01-00500

Set of sectioned rollers to emboss different square or rectangular pipe sizes with the same set. Adjustable to the following pipes:

Square pipes: 25mm or 1", 30mm or 1" 1/4, 35 and 40mm

Rectangular pipes: 25x20mm or 1"x3/4", 30x20mm or 1"1/4x3/4", 30x25mm, 35x20mm, 35x25mm, 40x20mm, 40x25mm, 40x30mm, 40x35mm

Guide 140-11-01-00501 or 140-11-01-00502 is required

Ask the manufacturer about different dimensions

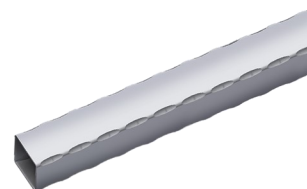

Set per machine	Material minimum thickness suggested by manufacturer	Weight	PRICE
1	3 mm	12 Kg	Цена по запросу

- ▶ Inlet guide for 25 mm or 1" and 30 mm or 1" 1/4 Pipe

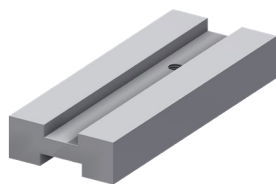

Ref: 140-11-01-00501

Inlet guide for 25 mm or 1" and 30 mm or 1" 1/4 pipe

Weight	PRICE
3 Kg	Цена по запросу

- ▶ Inlet guide for 35 and 40 mm pipe

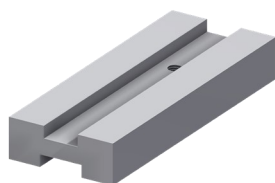

Ref: 140-11-01-00502

Inlet guide for 35 and 40 mm pipe

Weight	PRICE
2,8 Kg	Цена по запросу

Accessories for Iron embossing machine NOA60

► Set of embossing rollers for 50 and 60mm pipes



Ref: 140-11-01-00503

Set of sectioned rollers to emboss different square or rectangular pipe sizes with the same set. Adjustable to the following pipes:

Square pipes: 50mm or 60mm

Rectangular pipes: 50x20mm, 50x25mm, 50x30mm, 50x35mm, 50x40mm, 50x45mm, 60x20mm, 60x25mm, 60x30mm, 60x35mm, 60x40mm, 60x45mm, 60x50mm or 60x55mm

Guide 140-11-01-00505 or 140-11-01-00506 is required

Ask the manufacturer about different dimensions

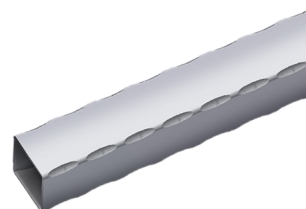

Set per machine	Material minimum thickness suggested by manufacturer	Weight	PRICE
1	3 mm	6 Kg	Цена по запросу

► Inlet guide for 50 mm pipe



Ref: 140-11-01-00505

Inlet guide for 50 mm pipe

Weight	PRICE
2,4 Kg	Цена по запросу

► Inlet guide for 60 mm pipe



Ref: 140-11-01-00506

Inlet guide for 60 mm pipe

Weight	PRICE
2,2 Kg	Цена по запросу

Accessories for Iron embossing machine NOA60

► Set of embossing rollers for 1" 1/2, 2" and 2" 1/2 inches pipes



Ref: 140-11-01-00507

Set of sectioned rollers to emboss different square or rectangular pipe sizes with the same set. Adjustable to the following pipes:

Square pipes: 1" 1/2, 2" and 2" 1/2 inches

Rectangular pipes: 1"1/2x3/4", 1"1/2x1", 2"x1", 2"x1"1/4, 2"x1"1/2, 2"1/2x1"1/2 inches

Guide 140-11-01-00508, 140-11-01-00509

or 140-11-01-00510 is required

Ask the manufacturer about different dimensions

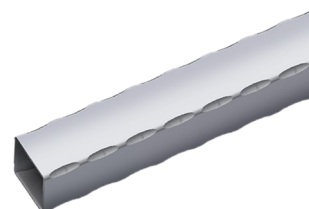

Set per machine	Material minimum thickness suggested by manufacturer	Weight	PRICE
1	3 mm	6 Kg	Цена по запросу

► Inlet guide for 1" 1/2 inches pipe



Ref: 140-11-01-00508

Inlet guide for 1" 1/2 inches pipe

Weight	PRICE
2,6 Kg	Цена по запросу

► Inlet guide for 2" inches pipe



Ref: 140-11-01-00509

Inlet guide for 2" inches pipe

Weight	PRICE
2,4 Kg	Цена по запросу

► Inlet guide for 2" 1/2 inches pipe



Ref: 140-11-01-00510

Inlet guide for 2" 1/2 inches pipe

Weight	PRICE
2,2 Kg	Цена по запросу

Power hammer

► Power hammer MP60

Power hammers or pile drivers MP60 Nargesa, are manufactured in welded and mechanized steel sheet. They are used in many blacksmith workshops to make all kinds of forging ornamental pieces which eases the job of moulding hot steel. Different tooling are used: for inlaying, moulding, cutting, piercing, rivetting, embossing, etc, in all kinds of metals.

Reference	100-14-03-001
Engine power	5.5 KW / 7,5 HP
Nominal dropping weight	60Kg
Strokes per minute	220
Strokes max. Displacement	230 mm
Max. round working capacity	70 mm
Max. square working capacity	60x60 mm
Dimensions	900x1600x1600mm
Weight	1190 Kg
PRICE	Цена по запросу



Accessories for Power hammer

Reference 140-14-01-00001

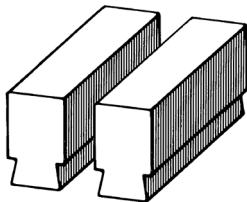

Dimensions

120x60 mm

PRICE

Цена по запросу

Reference 140-14-01-00002

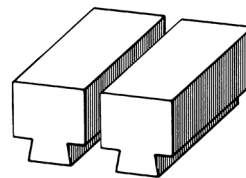

Dimensions

160x80 mm

PRICE

Цена по запросу

Reference 140-14-01-00003

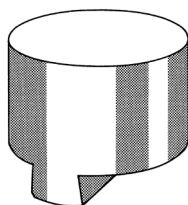

Dimensions

Ø 200 mm

PRICE

Цена по запросу

Reference 140-14-01-00004

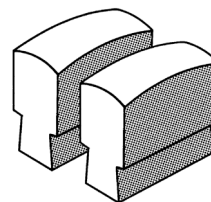

Dimensions

100x60 mm

PRICE

Цена по запросу

Reference 140-14-01-00005

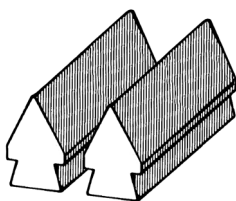

Dimensions

120x60 mm

PRICE

Цена по запросу

Reference 140-14-01-00006

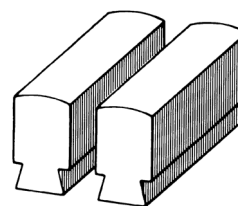

Dimensions

120x60 mm

PRICE

Цена по запросу

Reference 140-14-01-00007

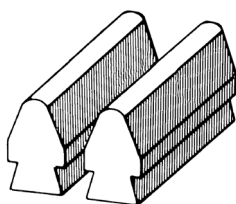

Dimensions

120x60 mm

PRICE

Цена по запросу

Reference 140-14-01-00008

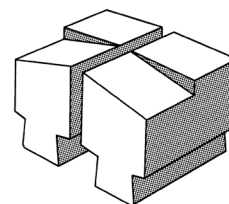

Dimensions

130x100 mm

PRICE

Цена по запросу

Accessories for Power hammer

Reference 140-14-01-00009

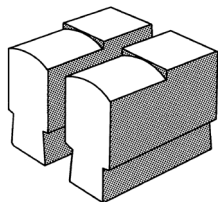

Dimensions

120x60 mm

PRICE

Цена по запросу

Reference 140-14-01-00010

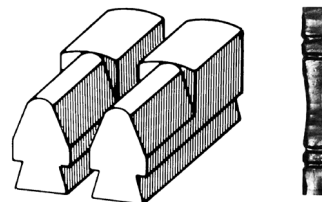

Dimensions

120x60 mm

PRICE

Цена по запросу

Reference 140-14-01-00011

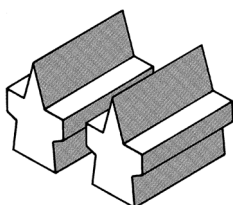

Dimensions

L110 mm

PRICE

Цена по запросу

Reference 140-14-01-00012

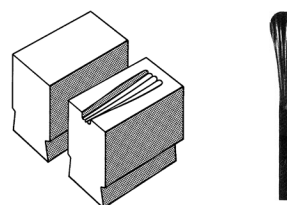

Dimensions

100x60 mm

Capacity

12x6 mm

PRICE

Цена по запросу

Reference 140-14-01-00013

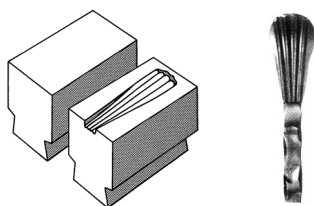

Dimensions

120x60 mm

Capacity

16x8 / Ø12 mm

PRICE

Цена по запросу

Reference 140-14-01-00014

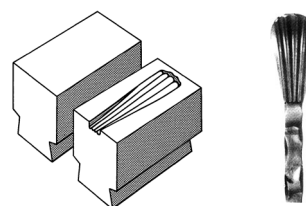

Dimensions

120x80 mm

Capacity

20x6 / 25x8 mm

PRICE

Цена по запросу

Reference 140-14-01-00015

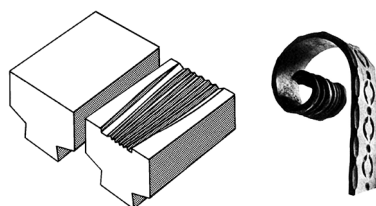

Dimensions

130x80 mm

Capacity

40x8 / 30x12 mm

PRICE

Цена по запросу

Reference 140-14-01-00016

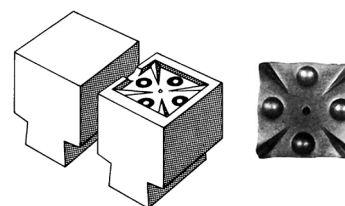

Dimensions

80x80 mm

Capacity

60x60 mm

PRICE

Цена по запросу

Accessories for Power hammer

Reference 140-14-01-00017

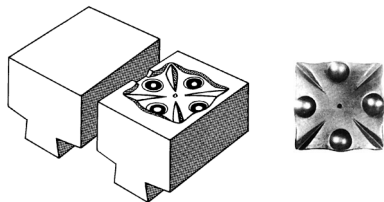

Dimensions	Capacity	PRICE
100x100 mm	80x80 mm	Цена по запросу

Reference 140-14-01-00018

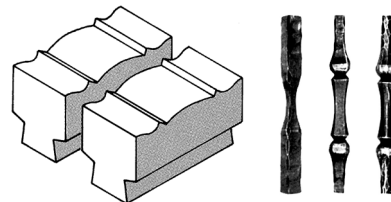

Dimensions	PRICE
160x80 mm	Цена по запросу

Reference 140-14-01-00019

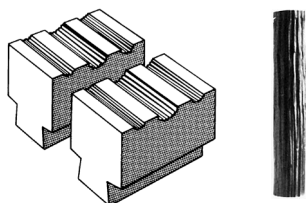

Dimensions	PRICE
130x80 mm	Цена по запросу

Reference 140-14-01-00020

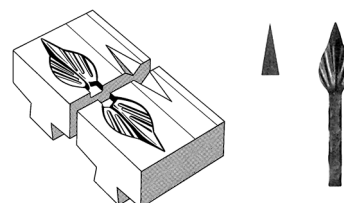

Dimensions	Capacity	PRICE
120x100 mm	12x12 mm	Цена по запросу

Reference 140-14-01-00021

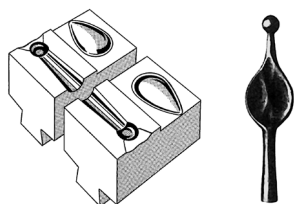

Dimensions	Capacity	PRICE
120x70 mm	Ø14 mm	Цена по запросу

Reference 140-14-01-00022

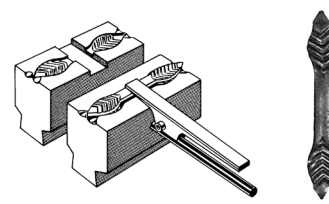

Dimensions	PRICE
135x60 mm	Цена по запросу

Reference 140-14-01-00023

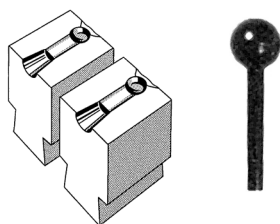

Dimensions	Capacity	PRICE
70x60 mm	Ø16 mm	Цена по запросу

Reference 140-14-01-00024

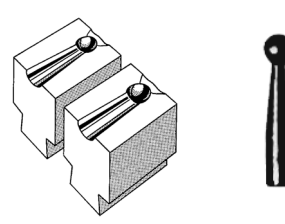

Dimensions	Capacity	PRICE
70x60 mm	Ø16 mm	Цена по запросу

Accessories for Power hammer

Reference 140-14-01-00025

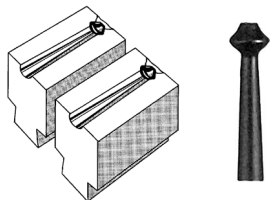

Dimensions	Capacity	PRICE
70x60 mm	Ø12 mm	Цена по запросу

Reference 140-14-01-00026

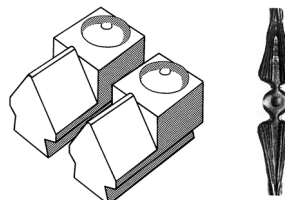

Dimensions	PRICE
120x60 mm	Цена по запросу

Reference 140-14-01-00027

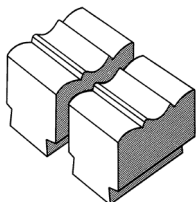

Dimensions	PRICE
100x60 mm	Цена по запросу

Reference 140-14-01-00028

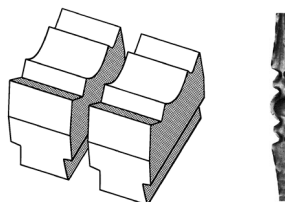

Dimensions	PRICE
130x60 mm	Цена по запросу

Reference 140-14-01-00029

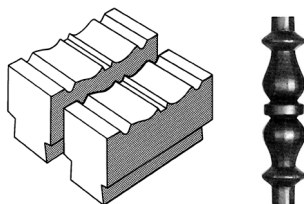

Dimensions	PRICE
160x80 mm	Цена по запросу

Reference 140-14-01-00030

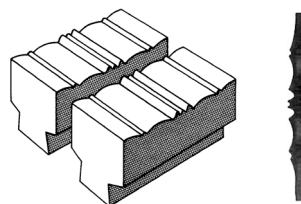

Dimensions	PRICE
160x80 mm	Цена по запросу

Reference 140-14-01-00031

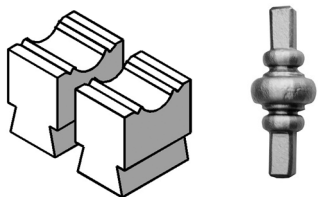

Dimensions	PRICE
100x60 mm	Цена по запросу

Reference 140-14-01-00032

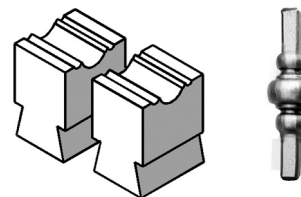

Dimensions	PRICE
100x60 mm	Цена по запросу

Accessories for Power hammer

Reference 140-14-01-00033

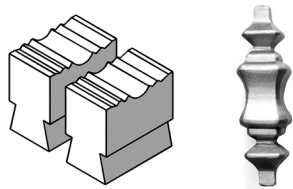

Dimensions

160x80 mm

PRICE

Цена по запросу

Reference 140-14-01-00034

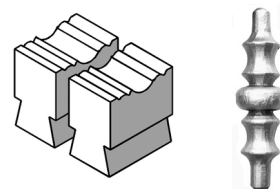

Dimensions

150x60 mm

PRICE

Цена по запросу

Reference 140-14-01-00035

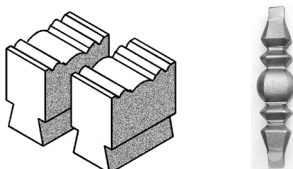

Dimensions

180x80 mm

PRICE

Цена по запросу

Reference 140-14-01-00036

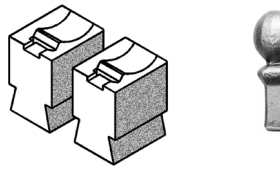

Dimensions

100x60 mm

PRICE

Цена по запросу

Reference 140-14-01-00037



Dimensions

120x60 mm

PRICE

Цена по запросу

Hydraulic press for locks

► Hydraulic press for locks PI85

Hydraulic Press for locks PI85 Nargesa, is a NOVELTY in the locksmith's branch. It was patented by Nargesa from year 2006. It makes us lead this kind of machinery. It is suitable for 85% locks in the market, reagrding trademarks and models.

Reference	100-07-01-001
Engine power	0,75 KW / 1 HP
Three-phased tension	230 / 400 V
Pipe thickness	1,5 y 2mm
Lock entrance	Ajustable de 18 a 37mm
Dimensions	1500x570x1470mm
Weight	200 Kg
PRICE	Цена по запросу



Accessories for Hydraulic press for locks PI85

► Tooling for 35X35. Wall thickness 1,5mm

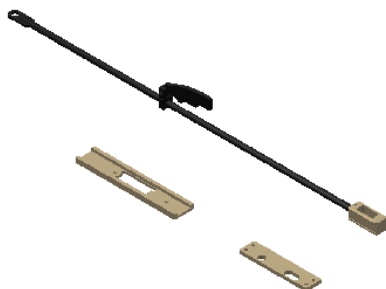

Reference	140-07-01-00001
Pipe	35 x 35 mm
Thickness	1,5 mm
Pieces by tooling	3 units
Weight	5 Kg
PRICE	Цена по запросу

► Tooling for 40x40mm up to 40x80mm. Wall 1,5mm

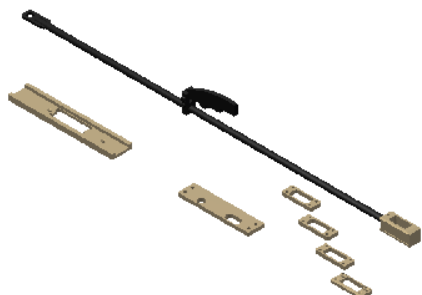

Reference	140-07-01-00003
Pipe	40x40 mm, 40x50 mm, 40x60 mm, 40x70 mm, 40x80mm
Thickness	1,5 mm
Pieces by tooling	8 units
Weight	5,3 Kg
PRICE	Цена по запросу

► Tooling for 40x40mm up to 40x80mm. Wall 2mm

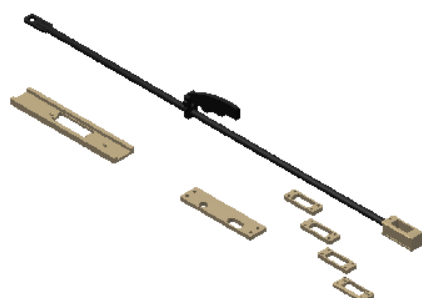

Reference	140-07-01-00004
Pipe	40x40 mm, 40x50 mm, 40x60 mm, 40x70 mm, 40x80mm
Thickness	2 mm
Pieces by tooling	8 units
Weight	5,3 Kg
PRICE	Цена по запросу

Accessories for Hydraulic Press for locks PI85

► Tooling for 50x50mm up to 50x80mm. Wall 1,5mm

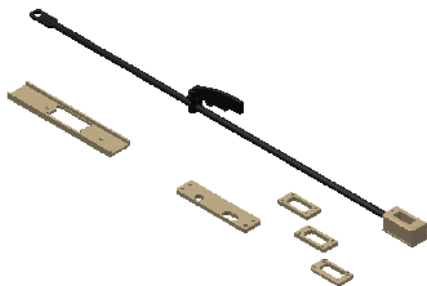

Reference	140-07-01-00005
Pipe	50x50 mm, 50x60 mm, 50x70 mm, 50x80mm
Thickness	1,5 mm
Pieces by tooling	7 units
Weight	5,5 Kg
PRICE	Цена по запросу

► Tooling for 50x50 up to 50x80mm. Wall 2mm

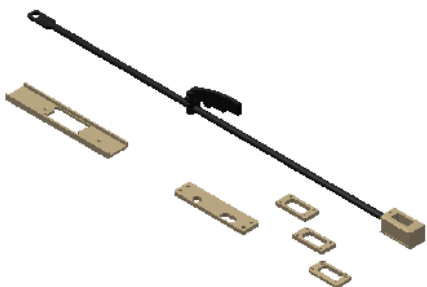

Reference	140-07-01-00006
Pipe	50x50 mm, 50x60 mm, 50x70 mm, 50x80mm
Thickness	2 mm
Pieces by tooling	7 units
Weight	5,5 Kg
PRICE	Цена по запросу

Broaching machine

► Broaching machine BM25

The Hydraulic Broaching machine BM25 Nargesa, has been manufactured in a welded and mechanized steel monoblock. It is a machine to make slots and broaching operations in all kinds of parts. Sprockets, belts, gears, etc... It is also used as a press to straighten and unbolting oxidated parts, set bearings...

Reference	100-09-01-001
Motor power	2,2 KW / 3 CV
3-phased tensión	230 / 400 V
Hydraulic power	10 Tm
Working speed	24 mm/s
Return speed	54 mm/s
Pump Flow	7,5 L
Shank displacement	600 mm
Goosneck	300 mm
Maximum diameter of the piece	600 mm*
Bench dimensions	420x420 mm
Dimensions	813x1225x2364 mm
Weight	820 Kg
PRICE	Цена по запросу



* For different sizes, please ask the manufacturer

Accessories for the Broaching machine BM25

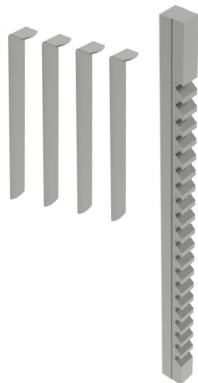

Broaching time
5:00 min.

Keyway broaches 25mm

REF: 125-09-01-BR-00017

Tolerance	JS9 (-0,027 +0,013)
Model	F
Broach dimensions	25,40 x 514,35mm
Standard keys	25 x 14mm
Min./Max. Cutting length	25,4mm / 152,4mm
Required pressure	12.300lbs / 5.579,18Kg
Required shims/ Nr of passes	4 shims / 5 passes
Thickness	1,422mm
Bushing diameter	75, 80, 85, 90, 95, 100, 105, 110, 115 and 120mm
Bushing length	152,4mm
Weight	3,5 Kg. Approx.
PRICE	Цена по запросу

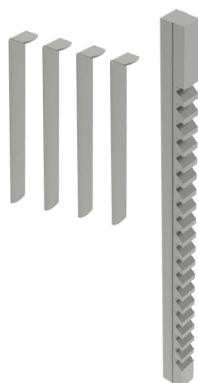

Broaching time
5:00 min.

Keyway broaches 24mm

REF: 125-09-01-BR-00016

Tolerance	JS9 (-0,025 +0,015)
Model	F
Broach dimensions	25,40 x 514,35mm
Standard keys	24 x 14mm
Min./Max. Cutting length	25,4mm / 152,4mm
Required pressure	10.600lbs / 4.808,07Kg
Required shims/ Nr of passes	5 shims / 6 passes
Thickness	1,587mm
Bushing diameter	75, 80, 85, 90, 95, 100, 105, 110, 115 and 120mm
Bushing length	152,4mm
Weight	3,5 Kg. Approx.
PRICE	Цена по запросу

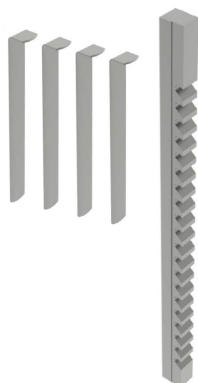

Broaching time
5:00 min.

Keyway broaches 22mm

REF: 125-09-01-BR-00015

Tolerance	JS9 (-0,027 +0,014)
Model	F
Broach dimensions	25,40 x 514,35mm
Standard keys	22 x 14mm
Min./Max. Cutting length	25,4mm / 152,4mm
Required pressure	9.400lbs / 4.263,76Kg
Required shims/ Nr of passes	4 shims / 5 passes
Thickness	1,422mm
Bushing diameter	75, 80, 85, 90, 95, 100, 105, 110, 115 and 120mm
Bushing length	152,4mm
Weight	3,5 Kg. Approx.
PRICE	Цена по запросу

Accessories for the Broaching machine BM25

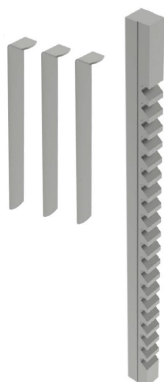

Broaching time
4:20 min.

Keyway broaches 20mm		REF: 125-09-01-BR-00014
Tolerance		JS9 (-0,026 +0,015)
Model		F
Broach dimensions		25,40 x 514,35mm
Standard keys		20 x 12mm
Min./Max. Cutting length		25,4mm / 152,4mm
Required pressure		8.800lbs / 3.991,61Kg
Required shims/ Nr of passes		3 shims / 4 passes
Thickness		1,587mm
Bushing diameter	75, 80, 85, 90, 95, 100, 105, 110, 115 and 120mm	
Bushing length		152,4mm
Weight		3,5 Kg. Approx.
PRICE		Цена по запросу

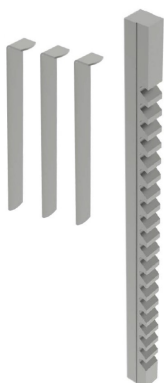

Broaching time
3:40 min.

Brochas de 18mm		REF: 125-09-01-BR-00013
Tolerance		JS9 (-0,022 +0,013)
Model		E
Broach dimensions		19,05 x 393,7mm
Standard keys		18 x 11mm
Min./Max. Cutting length		25,4mm / 152,4mm
Required pressure		10.600lbs / 4.808,07Kg
Required shims/ Nr of passes		3 shims / 4 passes
Thickness		1,422mm
Bushing diameter	52, 54, 55, 56, 58, 60, 62, 63, 64, 65, 66, 68, 70 and 72mm	
Bushing length		127 and 152,4mm
Weight		1,5 Kg. Approx.
PRICE		Цена по запросу

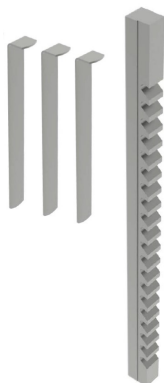

Broaching time
3:40 min.

Brochas de 16mm		REF: 125-09-01-BR-00012
Tolerance		JS9 (-0,024 +0,012)
Model		E
Broach dimensions		19,05 x 393,7mm
Standard keys		16 x 10mm
Min./Max. Cutting length		25,4mm / 152,4mm
Required pressure		9.400lbs / 4.263,76Kg
Required shims/ Nr of passes		3 shims / 4 passes
Thickness		1,422mm
Bushing diameter	52, 54, 55, 56, 58, 60, 62, 63, 64, 65, 66, 68, 70 and 72mm	
Bushing length		127 and 152,4mm
Weight		1,5 Kg. Approx.
PRICE		Цена по запросу

Accessories for the Broaching machine BM25

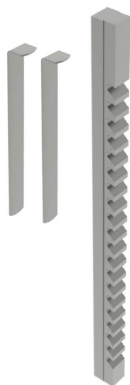

Broaching time

Keyway broaches 14mm

REF: 125-09-01-BR-00011

Tolerance	JS9 (-0,023 +0,013)
Model	D
Broach dimensions	14,28 x 352,42mm
Standard keys	14 x 9mm
Min./Max. Cutting length	25,4mm / 152,4mm
Required pressure	11.100lbs / 5.034,87Kg
Required shims/ Nr of passes	2 shims / 3 passes
Thickness	1,587mm
Bushing diameter	32, 34, 35, 36, 38, 40, 42, 44, 45, 46, 48, 50, 52, 54 and 56mm
Bushing length	101,6 and 127mm
Weight	1 Kg. Approx.
PRICE	Цена по запросу

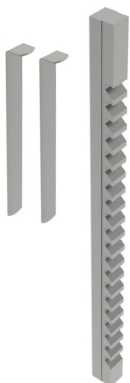

Broaching time
2:30 min.

Keyway broaches 12mm

REF: 125-09-01-BR-00010

Tolerance	JS9 (-0,022 +0,014)
Model	D
Broach dimensions	14,28 x 352,42mm
Standard keys	12 x 8mm
Min./Max. Cutting length	25,4mm / 152,4mm
Required pressure	8.400lbs / 3.810,17Kg
Required shims/ Nr of passes	2 shims / 3 passes
Thickness	1,422mm
Bushing diameter	32, 34, 35, 36, 38, 40, 42, 44, 45, 46, 48, 50, 52, 54 and 56mm
Bushing length	101,6 and 127mm
Weight	1 Kg. Approx.
PRICE	Цена по запросу

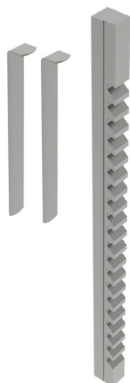

Broaching time
2:30 min.

Keyway broaches 10mm

REF: 125-09-01-BR-00009

Tolerance	JS9 (-0,018 +0,012)
Model	D
Broach dimensions	14,28 x 352,42mm
Standard keys	10 x 8mm
Min./Max. Cutting length	25,4mm / 152,4mm
Required pressure	6.500lbs / 2.948,35Kg
Required shims/ Nr of passes	2 shims / 3 passes
Thickness	1,422mm
Bushing diameter	32, 34, 35, 36, 38, 40, 42, 44, 45, 46, 48, 50, 52, 54 and 56mm
Bushing length	101,6 and 127mm
Weight	1 Kg. Approx.
PRICE	Цена по запросу

Accessories for the Broaching machine BM25

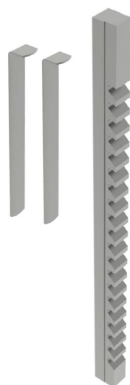

Broaching time
2:30 min.

Keyway broaches 8mm		REF: 125-09-01-BR-00008
Tolerance		JS9 (-0,017 +0,013)
Model		C
Broach dimensions		9,52 x 298,45mm
Standard keys		8 x 7mm
Min./Max. Cutting length		9,921mm / 63,5mm
Required pressure		3.680lbs / 1.669,22Kg
Required shims/ Nr of passes		2 shims / 3 passes
Thickness		1,27mm
Bushing diameter	18, 19, 20, 22, 24, 25, 26, 28, 30, 32, 34, 35 and 36mm	
Bushing length		63,5mm
Weight		0,350 Kg. Approx.
PRICE		Цена по запросу

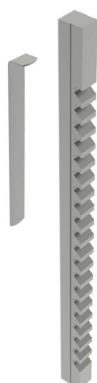

Broaching time
1:20 min.

Keyway broaches 6mm		REF: 125-09-01-BR-00006
Tolerance		JS9 (-0,016 +0,009)
Model		C
Broach dimensions		9,52 x 298,45mm
Standard keys		6 x 6mm
Min./Max. Cutting length		9,921mm / 63,5mm
Required pressure		2.100lbs / 952,54Kg
Required shims/ Nr of passes		1 shim / 2 passes
Thickness		1,587mm
Bushing diameter	18, 19, 20, 22, 24, 25, 26, 28, 30, 32, 34, 35 and 36mm	
Bushing length		63,5mm
Weight		0,350 Kg. Approx.
PRICE		Цена по запросу

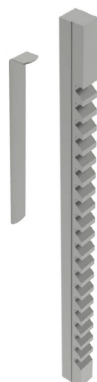

Broaching time
1:20 min.

Keyway broaches 5mm		REF: 125-09-01-BR-00005
Tolerance		JS9 (-0,014 +0,008)
Model		C
Broach dimensions		9,52 x 298,45mm
Standard keys		5 x 5mm
Min./Max. Cutting length		9,921mm / 63,5mm
Required pressure		1.470lbs / 666,78Kg
Required shims/ Nr of passes		1 shim / 2 passes
Thickness		1,193mm
Bushing diameter	18, 19, 20, 22, 24, 25, 26, 28, 30, 32, 34, 35 and 36mm	
Bushing length		63,5mm
Weight		0,350 Kg. Approx.
PRICE		Цена по запросу

Accessories for the Broaching machine BM25

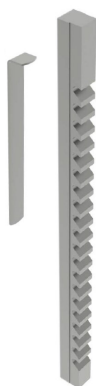

Broaching time
1:00 min.

Keyway broaches 5mm

REF: 125-09-01-BR-00004

Tolerance	JS9 (-0,014 +0,008)
Model	B1
Broach dimensions	6,35 x 171,45mm
Standard keys	5 x 5mm
Min./Max. Cutting length	7,54mm / 42,862mm
Required pressure	1.860lbs / 843,68Kg
Required shims/ Nr of passes	1 shim / 2 passes
Thickness	1,27mm
Bushing diameter	12, 14, 15, 16, 17, 18 and 19mm
Bushing length	42,862mm
Weight	0,100 Kg. Approx.
PRICE	Цена по запросу



Tiempo de brochado
1:00 min.

Keyway broaches 4mm

REF: 125-09-01-BR-00003

Tolerance	JS9 (-0,015 +0,01)
Model	B1
Broach dimensions	6,35 x 171,45mm
Standard keys	4 x 4mm
Min./Max. Cutting length	7,54mm / 42,862mm
Required pressure	1.140lbs / 517,09Kg
Required shims/ Nr of passes	1 shim / 2 passes
Thickness	0,965mm
Bushing diameter	12, 14, 15, 16, 17, 18 and 19mm
Bushing length	42,862mm
Weight	0,100 Kg. Approx.
PRICE	Цена по запросу

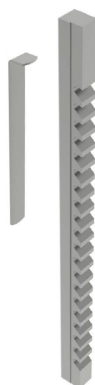

Tiempo de brochado
0:45 min.

Keyway broaches 3mm

REF: 125-09-01-BR-00002

Tolerance	JS9 (-0,013 +0,009)
Model	A
Broach dimensions	3,175 x 127mm
Standard keys	3 x 3mm
Min./Max. Cutting length	5,159mm / 28,575mm
Required pressure	650lbs / 294,83Kg
Required shims/ Nr of passes	1 shim / 2 passes
Thickness	0,787mm
Bushing diameter	6, 8, 10, 12 and 15mm
Bushing length	28,575mm
Weight	0,020 Kg. Approx.
PRICE	Цена по запросу

Accessories for the Broaching machine BM25



Broaching time
0:30 min.

Keyway broaches 2mm

REF: 125-09-01-BR-00001

Tolerance	JS9 (-0,014 +0,009)
Model	A
Broach dimensions	3,175 x 127mm
Standard keys	2 x 2mm
Min./Max. Cutting length	5,159mm / 28,575mm
Required pressure	720lbs / 326,58Kg
Required shims/ Nr of passes	0 shims / 1 pass
Bushing diameter	6, 8, 10, 12 and 15mm
Bushing length	28,575mm
Weight	0,020 Kg. Approx.
PRICE	Цена по запросу

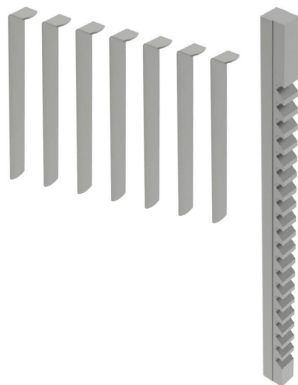

Broaching time
8:00 min.

Keyway broaches 1 inch

REF: 125-09-01-BRP-00020

Tolerance	JS9 (1,0015 · 1,0025)
Model	F
Broach dimensions	1 x 20 1/4 inches
Min./Max. Cutting length	1 inch / 6 inches
Required pressure	11.100lbs
Required shims/ Nr of passes	7 shims / 8 passes
Thickness	0,0625 inches
Bushing diameter	3 1/16, 3 1/8, 3 3/16, 3 1/4, 3 5/16, 3 3/8, 3 7/16, 3 1/2, 3 9/16, 3 5/8, 3 11/16, 3 3/4, 3 13/16, 3 7/8, 3 15/16, 4, 4 1/16, 4 1/8, 4 3/16, 4 1/4, 4 5/16, 4 3/8, 4 7/16, 4 1/2, 7 9/16, 4 5/8, 4 11/16, 4 3/4, 4 13/16, 4 7/8, 4 15/16 and 5 inches
Bushing length	6 inches
Weight	3,500 Kg. Approx.
PRICE	Цена по запросу

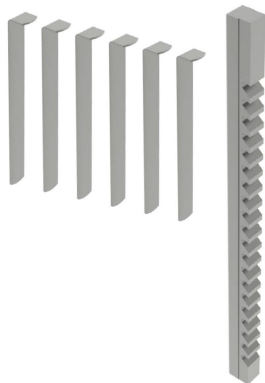

Broaching time
6:00 min.

Keyway broaches 7/8 inch

REF: 125-09-01-BRP-00019

Tolerance	JS9 (0,8765 · 0,8775)
Model	F
Broach dimensions	1 x 20 1/4 inches
Min./Max. Cutting length	1 inch / 6 inches
Required pressure	9.800lbs
Required shims/ Nr of passes	6 shims / 7 passes
Thickness	0,0625 inches
Bushing diameter	3 1/16, 3 1/8, 3 3/16, 3 1/4, 3 5/16, 3 3/8, 3 7/16, 3 1/2, 3 9/16, 3 5/8, 3 11/16, 3 3/4, 3 13/16, 3 7/8, 3 15/16, 4, 4 1/16, 4 1/8, 4 3/16, 4 1/4, 4 5/16, 4 3/8, 4 7/16, 4 1/2, 7 9/16, 4 5/8, 4 11/16, 4 3/4, 4 13/16, 4 7/8, 4 15/16 and 5 inches
Bushing length	6 inches
Weight	3,500 Kg. Approx.
PRICE	Цена по запросу

Accessories for the Broaching machine BM25

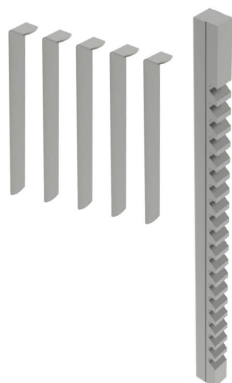

Broaching time
5:00 min.

Keyway broaches 3/4 inch

REF: 125-09-01-BRP-00018

Tolerance	JS9 (0,7515 · 0,7525)
Model	E
Broach dimensions	3/4 x 15 1/2 inches
Min./Max. Cutting length	1 pulgada / 6 inches
Required pressure	11.900lbs
Required shims/ Nr of passes	5 shims / 6 passes
Thickness	0,0625 inches
Bushing diameter	2 5/16, 2 3/8, 2 7/16, 2 1/2, 2 9/16, 2 5/8, 2 11/16, 2 3/4, 2 13/16, 2 7/8, 2 15/16, 3, 3 1/16, 3 1/8, 3 3/16, 3 1/4, 3 5/16, 3 3/8, 3 7/16, 3 1/2, 3 9/16, 3 5/8, 3 11/16, 3 3/4, 3 13/16, 3 7/8, 3 15/16 and 4 inches
Bushing length	6 inches
Weight	1,500 Kg. Approx.
PRICE	Цена по запросу

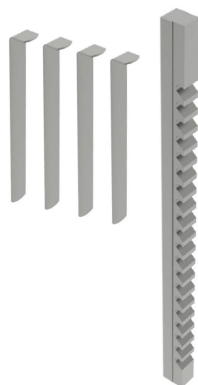

Broaching time
4:00 min.

Keyway broaches 5/8 inch

REF: 125-09-01-BRP-00017

Tolerance	JS9 (0,6260 · 0,6270)
Model	E
Broach dimensions	3/4 x 15 1/2 inches
Min./Max. Cutting length	1 inch / 6 inches
Required pressure	9.600lbs
Required shims/ Nr of passes	4 shims / 5 passes
Thickness	0,0625 inches
Bushing diameter	2 5/16, 2 3/8, 2 7/16, 2 1/2, 2 9/16, 2 5/8, 2 11/16, 2 3/4, 2 13/16, 2 7/8, 2 15/16, 3, 3 1/16, 3 1/8, 3 3/16, 3 1/4, 3 5/16, 3 3/8, 3 7/16, 3 1/2, 3 9/16, 3 5/8, 3 11/16, 3 3/4, 3 13/16, 3 7/8, 3 15/16 and 4 inches
Bushing length	6 inches
Weight	1,500 Kg. Approx.
PRICE	Цена по запросу

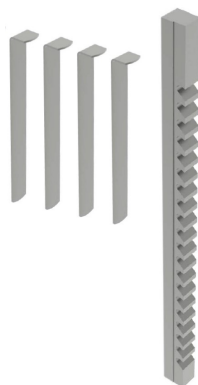

Broaching time
3:40 min.

Keyway broaches 9/16 inch

REF: 125-09-01-BRP-00016

Tolerance	JS9 (0,5631 · 0,5641)
Model	D
Broach dimensions	9/16 x 13 7/8 inches
Min./Max. Cutting length	1 inch / 6 inches
Required pressure	8.900lbs
Required shims/ Nr of passes	4 shims / 5 passes
Thickness	0,0560 inches
Bushing diameter	1 7/16, 1 1/2, 1 9/16, 1 5/8, 1 11/16, 1 3/4, 1 13/16, 1 7/8, 1 15/16, 2, 2 1/16, 2 1/8, 2 3/16, 2 1/4, 2 5/16, 2 3/8, 2 7/16, 2 1/2, 2 9/16, 2 5/8, 2 11/16, 2 3/4, 2 13/16, 2 7/8, 2 15/16 and 3 inches
Bushing length	6 inches
Weight	1,00 Kg. Approx.
PRICE	Цена по запросу

Accessories for the Broaching machine BM25

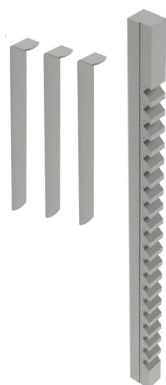

Broaching time
3:00 min.

Keyway broaches 1/2 inch REF: 125-09-01-BRP-00015

Tolerance	JS9 (0,5006 · 0,5016)
Model	D
Broach dimensions	9/16 x 13 7/8 inches
Min./Max. Cutting length	1 inch / 6 pulgadas
Required pressure	9.800lbs
Required shims/ Nr of passes	3 shims / 4 passes
Thickness	0,0625 inches
Bushing diameter	1 7/16, 1 1/2, 1 9/16, 1 5/8, 1 11/16, 1 3/4, 1 13/16, 1 7/8, 1 15/16, 2, 2 1/16, 2 1/8, 2 3/16, 2 1/4, 2 5/16, 2 3/8, 2 7/16, 2 1/2, 2 9/16, 2 5/8, 2 11/16, 2 3/4, 2 13/16, 2 7/8, 2 15/16 and 3 inches

Bushing length	4 inches
Weight	1,00 Kg. Approx.
PRICE	Цена по запросу

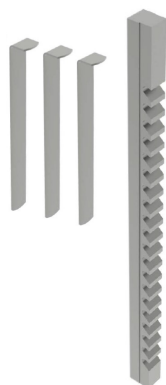

Broaching time
3:00 min.

Keyway broaches 7/16 inch REF: 125-09-01-BRP-00014

Tolerance	JS9 (0,4380 · 0,4390)
Model	D
Broach dimensions	9/16 x 13 7/8 inches
Min./Max. Cutting length	1 inch / 6 inches
Required pressure	9.400lbs
Required shims/ Nr of passes	3 shims / 4 passes
Thickness	0,0560 inches
Bushing diameter	1 7/16, 1 1/2, 1 9/16, 1 5/8, 1 11/16, 1 3/4, 1 13/16, 1 7/8, 1 15/16, 2, 2 1/16, 2 1/8, 2 3/16, 2 1/4, 2 5/16, 2 3/8, 2 7/16, 2 1/2, 2 9/16, 2 5/8, 2 11/16, 2 3/4, 2 13/16, 2 7/8, 2 15/16 and 3 inches

Bushing length	4 inches
Weight	1,00 Kg. Approx.
PRICE	Цена по запросу

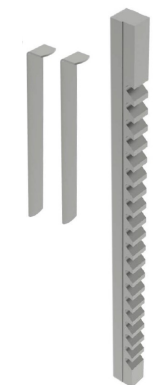

Broaching time
2:30 min.

Keyway broaches 3/8 inch REF: 125-09-01-BRP-00013

Tolerance	JS9 (0,3755 · 0,3765)
Model	D
Broach dimensions	9/16 x 13 7/8 inches
Min./Max. Cutting length	1 inch / 6 inches
Required pressure	7.000lbs
Required shims/ Nr of passes	2 shims / 3 passes
Thickness	0,0625 inches
Bushing diameter	1 7/16, 1 1/2, 1 9/16, 1 5/8, 1 11/16, 1 3/4, 1 13/16, 1 7/8, 1 15/16, 2, 2 1/16, 2 1/8, 2 3/16, 2 1/4, 2 5/16, 2 3/8, 2 7/16, 2 1/2, 2 9/16, 2 5/8, 2 11/16, 2 3/4, 2 13/16, 2 7/8, 2 15/16 and 3 inches

Bushing length	4 inches
Weight	1,00 Kg. Approx.
PRICE	Цена по запросу

Accessories for the Broaching machine BM25

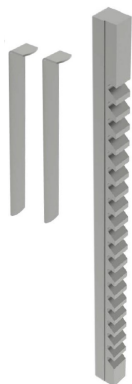

Broaching time
2:30 min.

Keyway broaches 5/16 inch	REF: 125-09-01-BRP-00012
Tolerance	JS9 (0,3127 · 0,3137)
Model	D
Broach dimensions	9/16 x 13 7/8 inches
Min./Max. Cutting length	1 inch / 6 inches
Required pressure	8.000lbs
Required shims/ Nr of passes	2 shims / 3 passes
Thickness	0,0560 inches
Bushing diameter	1 7/16, 1 1/2, 1 9/16, 1 5/8, 1 11/16, 1 3/4, 1 13/16, 1 7/8, 1 15/16, 2, 2 1/16, 2 1/8, 2 3/16, 2 1/4, 2 5/16, 2 3/8, 2 7/16, 2 1/2, 2 9/16, 2 5/8, 2 11/16, 2 3/4, 2 13/16, 2 7/8, 2 15/16 and 3 inches
Bushing length	4 inches
Weight	1,00 Kg. Approx.
PRICE	Цена по запросу

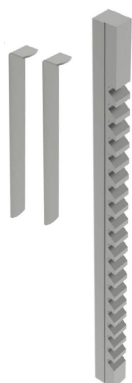

Broaching time
2:30 min.

Keyway broaches 3/8 inch	REF: 125-09-01-BRP-00011
Tolerance	JS9 (0,3755 · 0,3765)
Model	C
Broach dimensions	3/8 x 11 3/4 inches
Min./Max. Cutting length	25/64 inch / 2 1/2 inches
Required pressure	4.340lbs
Required shims/ Nr of passes	2 shims / 3 passes
Thickness	0,0625 inches
Bushing diameter	3/4, 13/16, 7/8, 15/16, 1, 1 1/16, 1 1/8, 1 3/16, 1 1/4, 1 5/16, 1 3/8, 1 7/16, 1 1/2 and 1 9/16 inches
Bushing length	2 1/2 inches
Weight	0,350 Kg. Approx.
PRICE	Цена по запросу

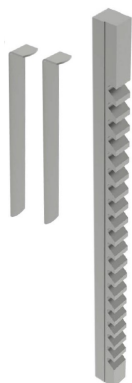

Broaching time
2:30 min.

Keyway broaches 5/16 inch	REF: 125-09-01-BRP-00010
Tolerance	JS9 (0,3127 · 0,3137)
Model	C
Broach dimensions	3/8 x 11 3/4 inches
Min./Max. Cutting length	25/64 inch / 2 1/2 inches
Required pressure	3.960lbs
Required shims/ Nr of passes	2 shims / 3 passes
Thickness	0,0550 inches
Bushing diameter	3/4, 13/16, 7/8, 15/16, 1, 1 1/16, 1 1/8, 1 3/16, 1 1/4, 1 5/16, 1 3/8, 1 7/16, 1 1/2 and 1 9/16 inches
Bushing length	2 1/2 inches
Weight	0,350 Kg. Approx.
PRICE	Цена по запросу

Accessories for the Broaching machine BM25

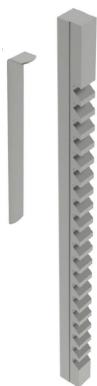

Broaching time
1:20 min.

Keyway broaches 1/4 inch		REF: 125-09-01-BRP-00009
Tolerance	JS9 (0,2502 · 0,2512)	
Model	C	
Broach dimensions	3/8 x 11 3/4 inches	
Min./Max. Cutting length	25/64 inch / 2 1/2 inches	
Required pressure	2.520lbs	
Required shims/ Nr of passes	1 shim / 2 passes	
Thickness	0,0625 inches	
Bushing diameter	3/4, 13/16, 7/8, 15/16, 1, 1 1/16, 1 1/8, 1 3/16, 1 1/4, 1 5/16, 1 3/8, 1 7/16, 1 1/2 and 1 9/16 inches	
Bushing length	2 1/2 inches	
Weight	0,350 Kg. Approx.	
PRICE	Цена по запросу	

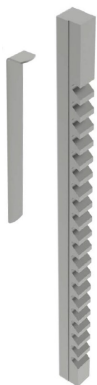

Broaching time
1:20 min.

Keyway broaches 3/16 inch		REF: 125-09-01-BRP-00008
Tolerance	JS9 (0,1877 · 0,1887)	
Model	C	
Broach dimensions	3/8 x 11 3/4 inches	
Min./Max. Cutting length	25/64 inch / 2 1/2 inches	
Required pressure	1.540lbs	
Required shims/ Nr of passes	1 shim / 2 passes	
Thickness	0,0500 inches	
Bushing diameter	3/4, 13/16, 7/8, 15/16, 1, 1 1/16, 1 1/8, 1 3/16, 1 1/4, 1 5/16, 1 3/8, 1 7/16, 1 1/2 and 1 9/16 inches	
Bushing length	2 1/2 inches	
Weight	0,350 Kg. Approx.	
PRICE	Цена по запросу	

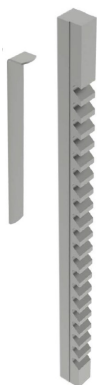

Broaching time
1:00 min.

Keyway broaches 3/16 inch		REF: 125-09-01-BRP-00007
Tolerance	JS9 (0,1877 · 0,1887)	
Model	B	
Broach dimensions	3/16 x 6 3/4 inches	
Min./Max. Cutting length	19/64 inch / 1 11/16 inches	
Required pressure	1.860lbs	
Required shims/ Nr of passes	1 shim / 2 passes	
Thickness	0,0500 inches	
Bushing diameter	1/2, 9/16, 5/8, 11/16, 3/4, 13/16 and 7/8 inch	
Bushing length	1 11/16 inches	
Weight	0,100 Kg. Approx.	
PRICE	Цена по запросу	

Accessories for the Broaching machine BM25

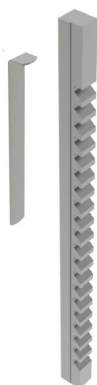

Broaching time
1:00 min.

Keyway broaches 5/32 inch	REF: 125-09-01-BRP-00006
Tolerance	JS9 (0,1564 · 0,1574)
Model	B
Broach dimensions	3/16 x 6 3/4 inches
Min./Max. Cutting length	19/64 inch / 1 11/16 inches
Required pressure	1.320lbs
Required shims/ Nr of passes	1 shim / 2 passes
Thickness	0,0420 inches
Bushing diameter	1/2, 9/16, 5/8, 11/16, 3/4, 13/16 and 7/8 inch
Bushing length	1 11/16 inches
Weight	0,100 Kg. Approx.
PRICE	Цена по запросу

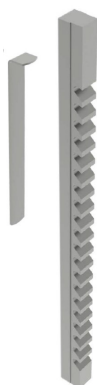

Broaching time
1:00 min.

Keyway broaches 1/8 inch	REF: 125-09-01-BRP-00005
Tolerance	JS9 (0,1252 · 0,1262)
Model	B
Broach dimensions	3/16 x 6 3/4 inches
Min./Max. Cutting length	19/64 inch / 1 11/16 inches
Required pressure	720lbs
Required shims/ Nr of passes	1 shim / 2 passes
Thickness	0,0310 inches
Bushing diameter	1/2, 9/16, 5/8, 11/16, 3/4, 13/16 and 7/8 inches
Bushing length	1 11/16 inches
Weight	0,100 Kg. Approx.
PRICE	Цена по запросу



Broaching time
0:40 min.

Keyway broaches 3/32 inch	REF: 125-09-01-BRP-00004
Tolerance	JS9 (0,0938 · 0,0948)
Model	B
Broach dimensions	3/16 x 6 3/4 inches
Min./Max. Cutting length	19/64 inch / 1 11/16 inches
Required pressure	930lbs
Required shims/ Nr of passes	0 shims / 1 pass
Bushing diameter	1/2, 9/16, 5/8, 11/16, 3/4, 13/16 and 7/8 inch
Bushing length	1 11/16 inches
Weight	0,100 Kg. Approx.
PRICE	Цена по запросу

Accessories for the Broaching machine BM25

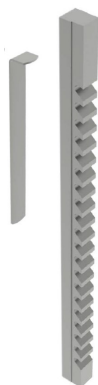

Broaching time
0:45 min.

Keyway broaches 1/8 inch

REF: 125-09-01-BRP-00003

Tolerance	JS9 (0,1252 · 0,1262)
Model	A
Broach dimensions	1/8 x 5 inches
Min./Max. Cutting length	13/64 inch / 1 1/8 inches
Required pressure	650lbs
Required shims/ Nr of passes	1 shim / 2 passes
Thickness	0,0310 inches
Bushing diameter	1/4, 5/16, 3/8, 7/16 and 1/2 inch
Bushing length	1 1/8 inches
Weight	0,020 Kg. Approx.
PRICE	Цена по запросу



Broaching time
0:30 min.

Keyway broaches 3/32 inch

REF: 125-09-01-BRP-00002

Tolerance	JS9 (0,0938 · 0,0948)
Model	A
Broach dimensions	1/8 x 5 inches
Min./Max. Cutting length	13/64 inch / 1 1/8 inches
Required pressure	780lbs
Required shims/ Nr of passes	0 shims / 1 pass
Bushing diameter	1/4, 5/16, 3/8, 7/16 and 1/2 inch
Bushing length	1 1/8 inches
Weight	0,020 Kg. Approx.
PRICE	Цена по запросу



Broaching time
0:30 min.

Keyway broaches 1/16 inch

REF: 125-09-01-BRP-00001

Tolerance	JS9 (0,0625 · 0,0635)
Model	A
Broach dimensions	1/8 x 5 inches
Min./Max. Cutting length	13/64 inch / 1 1/8 inches
Required pressure	390lbs
Required shims/ Nr of passes	0 shims / 1 pass
Bushing diameter	1/4, 5/16, 3/8, 7/16 and 1/2 inch
Bushing length	1 1/8 inches
Weight	0,020 Kg. Approx.
PRICE	Цена по запросу

Horizontal Press Brake

► Horizontal Press Brake PP200

The versatility of the 20 Tons Horizontal Press Brake Nargesa PP200 allows us to bend, fold, cut and shape in cold, stretch and reduce, inlay, notch and assemble...

Reference	100-16-01-001
Engine power	2,2 KW / 3 HP a 1400r.p.m
Three-phased tension	230 / 400 V
Working strength	20.000 Kg / 200 KN
Working speed	10 mm/s
Return speed	35 mm/s
Maximum displacement	250 mm
Repetitivity	0,05 mm
Tooling support table	600x1170 mm
Dimensions	958x1200x1126 mm
Weight	625 Kg
PRICE	Цена по запросу



Accessories for Horizontal press brake PP200

► Folding die at 100 mm. · V16, 22 35 50 mm PP200

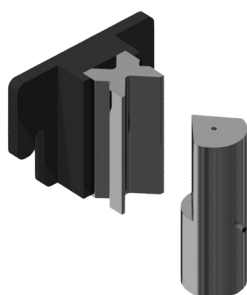

Folding or bending die up to 100mm with 4 openings (16, 22, 35, 50mm) and a punch of 80°. This multi-V die allows 1mm up to 8mm sheet to be folded. The 70mm outer die diameter punch allows to make completely closed shapes to a minimum of 75mm inner wing.

Folding die reference: 125-16-01-00006
Folding punch reference: 131-16-01-00041

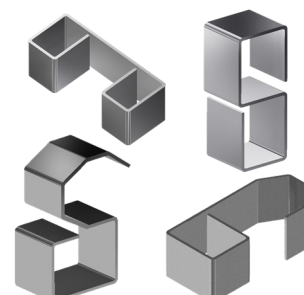

V 16: Sheet from 1 to 3mm
V 22: Sheet from 2 to 4mm
V 35: Sheet from 3 to 6mm
V 50: Sheet from 4 to 8mm
Max. Folding length: 100mm
Max. Folding thickness: 8mm

Standard tooling provided along with the machine.

► Baluster forming die 01



Reference: 140-16-01-00001
 Die to form cold forging balusters for grills, gates, fences, handrails, etc... For other shapes or capacities, request the manufacturer.



Max. width	Thickness	Die length	Weight	PRICE
20mm	4, 5, 6, 8 mm	656 mm	21 Kg	Цена по запросу

► Ring forming

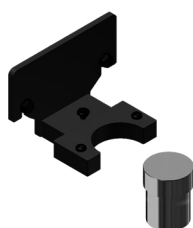

Reference: 140-16-01-00003
 Die to form rings or English banister railing, used as ornamental piece in forging railings, gates, fences, etc... for bars bonding. For other sizes and applications consult the manufacturer

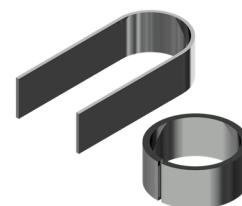

Max. width	Thickness	Outer sizes	Weight	PRICE
50 mm	6 mm	90 mm	9.3 Kg	Цена по запросу

Accessories for Horizontal press brake PP200

► Baluster forming die 04

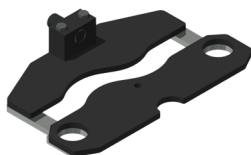

Reference: 140-16-01-00004

Die to form cold forging balusters for grills, gates, fences, handrails, etc... For other shapes or capacities, request the manufacturer.



Square sizes	Die length	Weight	PRICE
5, 6, 8, 10,12, 14, 16, 18 mm	600 mm	20,5 Kg	Цена по запросу

► Bending tool for big radius PP200

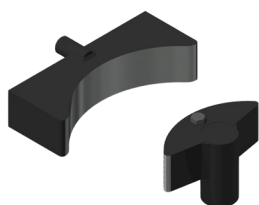

Reference: 140-16-01-00006

Die to form curves in flat bars, pipes, bars or profiles at big radius. It's perfect for bending small series or special parts without requiring a specific custom mold.

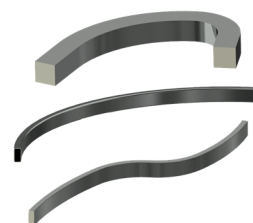

Maximum bar capacity	Maximum pipe capacity	Minimum diameter	Maximum diameter	Weight	PRICE
40 mm or 1 1/2"	80x80 mm or 3"	300 mm	There is no maximum	35 Kg	Цена по запросу

► Baluster forming die 08

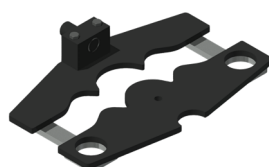

Reference: 140-16-01-00008

Die to form cold forging balusters for grills, gates, fences, handrails, etc... For other shapes or capacities, request the manufacturer.



Max. width	Thickness	Die length	Weight	PRICE
20 mm	4, 5, 6, 8 mm	650 mm	19,5 Kg	Цена по запросу

► Baluster forming die 09

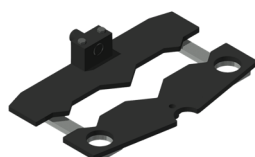

Reference: 140-16-01-00009

Die to form cold forging balusters for grills, gates, fences, handrails, etc... For other shapes or capacities, request the manufacturer.

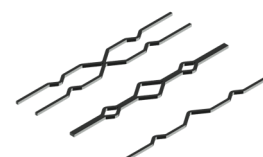

Flat bar size	Die length	Weight	PRICE
5, 6, 8, 10,12 mm	522 mm	22 Kg	Цена по запросу

Accessories for Horizontal press brake PP200

► Baluster forming die 10



Reference: 140-16-01-00010

Die to form cold forging balusters shaped parts for grills, so called "belly top railing". For other shapes or capacities, please consult the manufacturer.



Flat bar size	Die length	Weight	PRICE
12 mm	1165 mm	50 Kg	Цена по запросу

► Baluster forming die 11

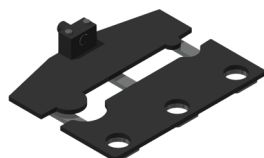

Reference: 140-16-01-00011

Die to form cold forging balusters for grills, gates, fences, handrails, etc... For other shapes or capacities, request the manufacturer.

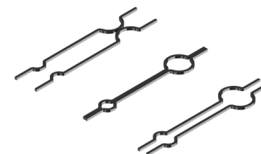

Flat bar size	Die length	Weight	PRICE
6, 8, 10, 12 mm	760 mm	32,5 Kg	Цена по запросу

► Twisted bars forming die

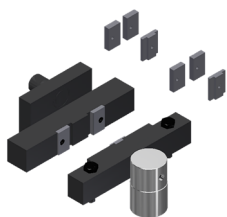

Reference: 140-16-01-00013

Die to bend metal plate, flat bar or square bar to obtain a nice braid twisted effect. It's very used to make fences and grills

For flat bar from 6, 12 and 14mm. (For different sizes, please ask the manufacturer)

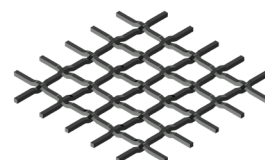

Max. capacity	Min. capacity	Weight	PRICE
Square 14 mm	2x40 mm metal sheet	18 Kg	Цена по запросу

► Flat bar cutting tooling 100x10 mm. PP200

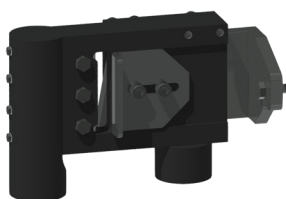

Reference: 140-16-01-00014

Flat bar and metal sheet cutting die up to 100mm through a maximum thickness of 10mm in mild steel.

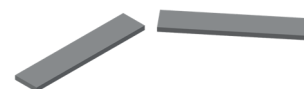

Max. Cutting length	Max. Cutting thickness	Weight	PRICE
100 mm	10 mm	23 Kg	Цена по запросу

Accessories for Horizontal press brake PP200

► Tool to shape pipe ends PP200

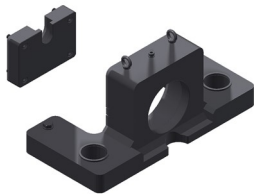

Reference: 140-16-01-00016

Basic die to modify the ends of the tubes for their assembly. You can make all kinds of shapes and flaps according to the customer needs. For special forms consult the manufacturer.

Weight: 110 Kg aprox.



PRICE

Цена по запросу

Diameter reduction tools for PP200

Clamp holder to reduce tube PP200

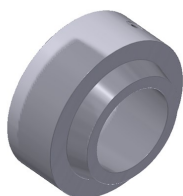

Reference: 140-16-01-RE001

This accessory is adapted to the **Tooling to shape pipe ends**, to perform the operation of reducing the ends of the tubes.

This accessory is used in all tube sizes, that is to say, it is not necessary to buy more than one since it is adaptable to all diameters.

PRICE

Цена по запросу

Tube Reducer Clamp PP200

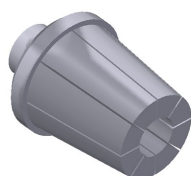

This accessory is adapted to the **Tooling to shape pipe ends**, to perform the operation of reducing the ends of the tubes.

It is necessary to buy one specific reducing clamp for each tube according to its initial diameter and the final diameter that we want to achieve.

See the following table of Reducing Clamps:

Accessories for Horizontal press brake PP200

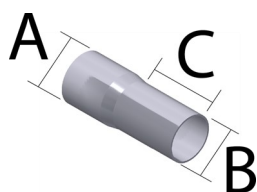

ØA max.	ØB min.	C max.	Reference	Description	PRICE
16mm	10mm	76mm	140-16-01-RE16-10	Tube Reducer Clamp 16-10 Length Max. 76mm	Цена по запросу
19mm	13mm	76mm	140-16-01-RE19-13	Tube Reducer Clamp 19-13 Length Max. 76mm	Цена по запросу
22mm	16mm	76mm	140-16-01-RE22-16	Tube Reducer Clamp 22-16 Length Max. 76mm	Цена по запросу
25mm	19mm	76mm	140-16-01-RE25-19	Tube Reducer Clamp 25-19 Length Max. 76mm	Цена по запросу
28mm	22mm	76mm	140-16-01-RE28-22	Tube Reducer Clamp 28-22 Length Max. 76mm	Цена по запросу
32mm	26mm	76mm	140-16-01-RE31-25	Tube Reducer Clamp 32-26 Length Max. 76mm	Цена по запросу
35mm	29mm	76mm	140-16-01-RE35-29	Tube Reducer Clamp 35-29 Length Max. 76mm	Цена по запросу
38mm	32mm	76mm	140-16-01-RE38-32	Tube Reducer Clamp 38-32 Length Max. 76mm	Цена по запросу
42mm	36mm	76mm	140-16-01-RE42-36	Tube Reducer Clamp 42-36 Length Max. 76mm	Цена по запросу
45mm	39mm	76mm	140-16-01-RE45-39	Tube Reducer Clamp 45-39 Length Max. 76mm	Цена по запросу
48mm	42mm	76mm	140-16-01-RE48-42	Tube Reducer Clamp 48-42 Length Max. 76mm	Цена по запросу
51mm	45mm	76mm	140-16-01-RE51-45	Tube Reducer Clamp 51-45 Length Max. 76mm	Цена по запросу
54mm	48mm	76mm	140-16-01-RE54-48	Tube Reducer Clamp 54-48 Length Max. 76mm	Цена по запросу
57mm	51mm	76mm	140-16-01-RE57-51	Tube Reducer Clamp 57-51 Length Max. 76mm	Цена по запросу
60mm	54mm	76mm	140-16-01-RE60-54	Tube Reducer Clamp 60-54 Length Max. 76mm	Цена по запросу
63mm	57mm	76mm	140-16-01-RE63-57	Tube Reducer Clamp 63-57 Length Max. 76mm	Цена по запросу
66mm	60mm	76mm	140-16-01-RE66-60	Tube Reducer Clamp 66-60 Length Max. 76mm	Цена по запросу
69mm	63mm	76mm	140-16-01-RE69-63	Tube Reducer Clamp 69-63 Length Max. 76mm	Цена по запросу
73mm	67mm	76mm	140-16-01-RE73-67	Tube Reducer Clamp 73-67 Length Max. 76mm	Цена по запросу

Diameter expansion tools PP200

Clamp Holder to Expand Tube PP200

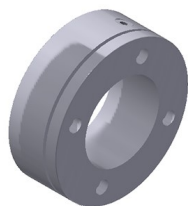

Reference: 140-16-01-EX001

This accessory is adapted to the **Tooling to shape pipe ends**, to perform the operation of expanding the ends of the tubes.

This accessory is used in all tube sizes, that is to say, it is not necessary to buy more than one since it is adaptable to all diameters.

PRICE

Цена по запросу

Accessories for Horizontal press brake PP200

Expansion Mandrel PP200



Reference: 140-16-01-EX002

This accessory is adapted to the **Tooling to shape pipe ends**, to perform the operation of expanding the ends of the tubes.

This accessory is used in all tube sizes, that is to say, it is not necessary to buy more than one since it is adaptable to all diameters.

PRICE

Цена по запросу

Tube Expander Clamp PP200

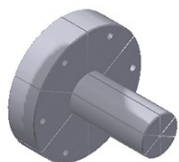

This accessory is adapted to the **Tooling to shape pipe ends**, to perform the operation of expanding the ends of the tubes.

It is necessary to buy one specific expanding clamp for each tube according to its initial diameter and the final diameter that we want to achieve.

See the following table of Expanding Clamps:

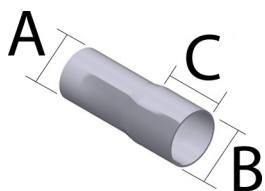

ØA min.	ØB max.	C max.	Reference	Description	PRICE
22mm	28mm	40mm	140-16-01-EX22-28	Tube Expander Clamp 22-28 Length Max. 40mm	Цена по запросу
25mm	31mm	40mm	140-16-01-EX25-31	Tube Expander Clamp 25-31 Length Max. 40mm	Цена по запросу
28mm	34mm	50mm	140-16-01-EX28-34	Tube Expander Clamp 28-34 Length Max. 50mm	Цена по запросу
31mm	37mm	60mm	140-16-01-EX31-37	Tube Expander Clamp 31-37 Length Max. 60mm	Цена по запросу
35mm	41mm	60mm	140-16-01-EX35-41	Tube Expander Clamp 35-41 Length Max. 60mm	Цена по запросу
38mm	44mm	65mm	140-16-01-EX38-44	Tube Expander Clamp 38-44 Length Max. 65mm	Цена по запросу
41mm	47mm	65mm	140-16-01-EX41-47	Tube Expander Clamp 41-47 Length Max. 65mm	Цена по запросу
44mm	50mm	80mm	140-16-01-EX44-50	Tube Expander Clamp 44-50 Length Max. 80mm	Цена по запросу
47mm	53mm	80mm	140-16-01-EX47-53	Tube Expander Clamp 47-53 Length Max. 80mm	Цена по запросу
51mm	57mm	80mm	140-16-01-EX51-57	Tube Expander Clamp 51-57 Length Max. 80mm	Цена по запросу
54mm	60mm	80mm	140-16-01-EX54-60	Tube Expander Clamp 54-60 Length Max. 80mm	Цена по запросу
60mm	66mm	80mm	140-16-01-EX60-66	Tube Expander Clamp 60-66 Length Max. 80mm	Цена по запросу

Accessories for Horizontal press brake PP200

► Die to straighten out profiles PP200

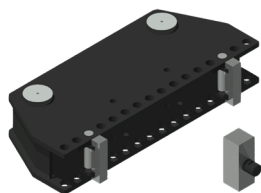

Reference: 140-16-01-00017

Tool used to bend straight profiles or parts. It is adjustable to different capacities according to the profiles.

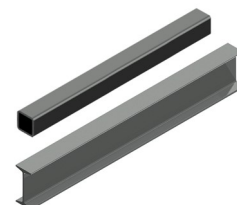

Maximum capacity	Weight	PRICE
H 120 mm	72 Kg	Цена по запросу

► Baluster forming die 20

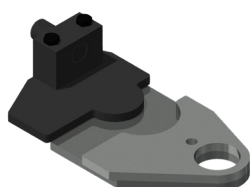

Reference: 140-16-01-00020

Die to form cold forging balusters for grills, gates, fences, handrails, etc... For other shapes or capacities, request the manufacturer.

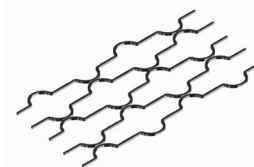

Square sizes	Circumference size	Weight	PRICE
12x12 mm	90 mm	11 Kg	Цена по запросу

► Punching die

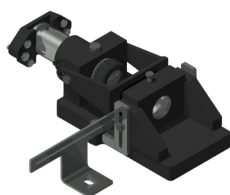

Reference: 140-16-01-00022

Punch-holder die, compatible with our Nargesa brand punches.

Gooseneck: 54 mm

Free distance of tooling: 95 mm

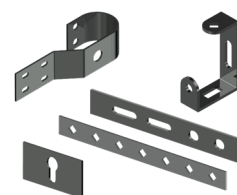

	Round	Square	Rectangular	Oval	Weight	PRICE
Max. Punching capacity	43 mm	35 mm	20x34 mm	21x40 mm	52 Kg	Цена по запросу

► Promecam punch holder PP200

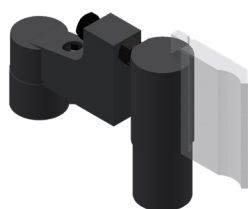

Reference: 140-16-01-00023

Punch holder for all kind of punches for Promecam bending or folding press.

Compatible with any Promecam punch.

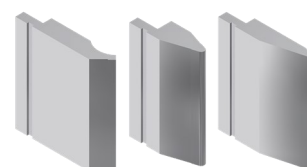

Max. Folding length	Weight	PRICE
150 mm	14 Kg	Цена по запросу

Accessories for Horizontal press brake PP200

► Clamp forming die PP200



Reference: 140-16-01-00024

Die to form all kinds of clamps. This tooling is manufactured according to the user's needs thus it is required to have a technical drawing or a sample piece.



Maximum capacity
100x4 mm

► Special punches

Folding punches to bend special pieces of small sizes or folded up to 30°.



Folding Punch D70 30°

REF: 140-16-01-00025

Max. Folding length: 100mm

Punch degrees: 30°

Punch diameter: 70mm

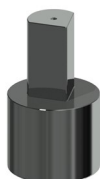

Folding Punch D40 80°

REF: 140-16-01-00026

Max. Folding length: 60mm

Punch degrees: 80°

Punch diameter: 40mm



Folding Punch D22 80°

REF: 140-16-01-00027

Max. Folding length: 60mm

Punch degrees: 80°

Punch diameter: 22mm

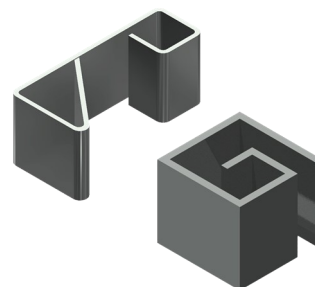

Weight	PRICE
3Kg each unit approximately	Цена по запросу

► Bar clamps forming die

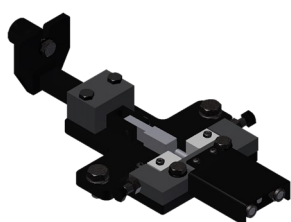

Reference: 140-16-01-00028

Clamp forming die, used to manufacture the clamps used to join different forging bars with no need to get them welded.

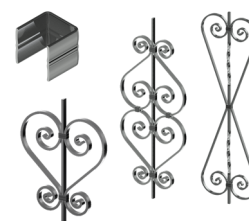

Max. capacity	Weight	PRICE
25x5 mm	9 Kg	Цена по запросу

Accessories for Horizontal press brake PP200

► Forming die adaptor



Reference: 140-16-01-00029

It is an exchangeable fitting device for the forming dies, suitable for each of the different baluster forming tools. It is advisable to get one in order to work with the specified dies.

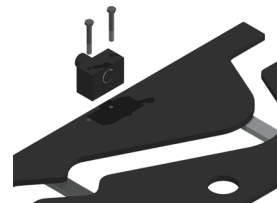

Weight	PRICE
3,1 Kg	Цена по запросу

► Punch Promecam PS.135.85.R08

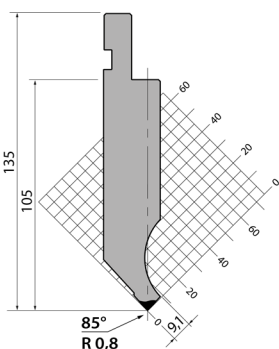

Reference: 140-16-01-00030

Folding length: 161 mm

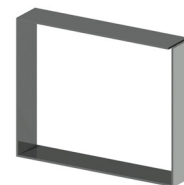

Weight	PRICE
3,2 Kg	Цена по запросу

► Punch Promecam P.95.35.R5

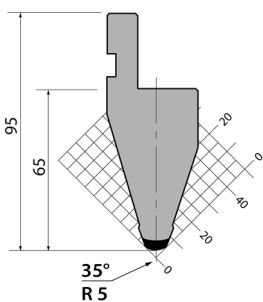

Reference: 140-16-01-00031

Folding length: 161 mm

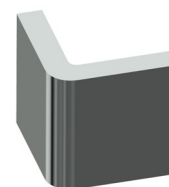

Weight	PRICE
2,3 Kg	Цена по запросу

► Punch Promecam PS.134.30.R08

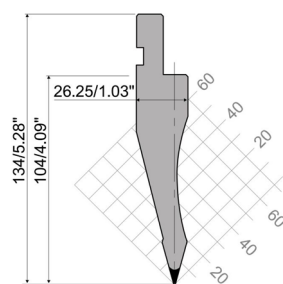

Reference: 140-16-01-00032

Folding length: 161 mm

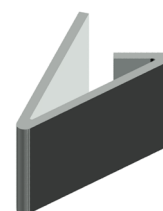

Weight	PRICE
2,7 Kg	Цена по запросу

Accessories for Horizontal press brake PP200

► Punch Promecam PK.135.85.R08

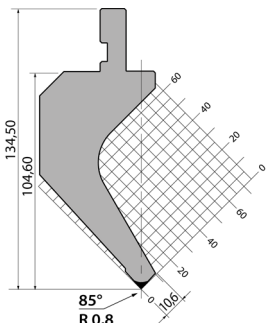

Reference: 140-16-01-00038

Folding length: 161 mm



Weight	PRICE
4,4 Kg	Цена по запросу

► Dies to fold thick metal sheet PP200

Promecam dies of different openings to fold sheets, flat bars or thicker plate sections up to 15mm. in order to fold even thicker sizes, ask the manufacture.



Folding die T80.25.35 PP200

REF. 140-16-01-00036

Folding length: 161mm

Thickness: From 1,5 to 5mm

Weight: 4Kg.

PRICE: Цена по

запросу



Folding die M75-85-63 PP200

REF: 140-16-01-00033

Folding length: 161mm

Thickness: From 5 to 10mm

Weight: 5Kg.

PRICE: Цена по

запросу



Folding die M80-85-80 PP200

REF: 140-16-01-00034

Folding length: 161mm

Thickness: From 6 to 12mm

Weight: 6Kg.

PRICE: Цена по

запросу



Folding die M95-80-100 PP200

REF: 140-16-01-00035

Folding length: 161mm

Thickness: From 8 to 15mm

Weight: 9Kg

PRICE: Цена по запросу



Accessories for Horizontal press brake PP200

► Punches and dies

► Standard round punches

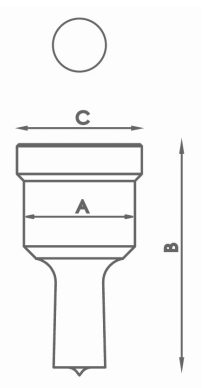

Type	Available sizes in mm Ø	A	B	C	PRICE
N28	3/3'5/4/4'5/5/5'5/6/6'5/7/7'5/8/8'5 9mm up to 28mm from 0'5 in 0'5mm	28 mm	58 mm	31,5 mm	Цена по запросу
N40	29/30/31/32/33/34/35/36/37/38/39/40mm	40 mm	64 mm	43,5 mm	Цена по запросу
N50	41/42/43mm	50 mm	58 mm	54 mm	Цена по запросу

For different sizes, please ask the manufacturer.

► Standard square punches

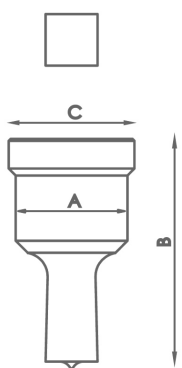

Type	Available sizes in mm Ø	A	B	C	PRICE
N28	4/5/6/7/8/9/10/11/12/13/14/15/16/17/18/19/20mm	28 mm	58 mm	31,5 mm	Цена по запросу
N40	21/22/24/26/28mm	40 mm	64 mm	43,5 mm	Цена по запросу
N50	31/33/35mm	50 mm	58 mm	54 mm	Цена по запросу

For different sizes, please ask the manufacturer

► Standard rectangular punches

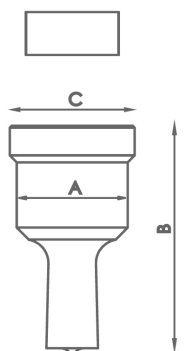

Type	Available sizes in mm Ø	A	B	C	PRICE
N28	7x10/7x15/9x13/9x19/11x17/11x23 13x19/15x21mm	28 mm	58 mm	31,5 mm	Цена по запросу
N40	13x25/15x27/17x25/19x30/20x34mm	40 mm	64 mm	43,5 mm	Цена по запросу

For different sizes, please ask the manufacturer

Accessories for Horizontal press brake PP200

► Standard oval punches

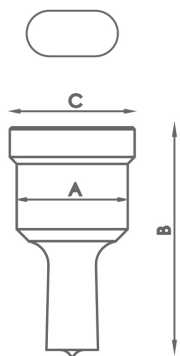

Type	Available sizes in mm Ø	A	B	C	PRICE
N28	7x10/7x15/7x20/9x13/9x19/11x17/11x23/13x18 13x22/13x27/15x20/15x24/15x27/17x22/17x26 19x26/21x27mm	28 mm	58 mm	31,5 mm	Цена по запросу
N40	13x31/15x31/17x31/17x40/19x31 19x40/21x31/21x40mm	40 mm	64 mm	43,5 mm	Цена по запросу
<i>For different sizes, please ask the manufacturer</i>					

► Standard round dies

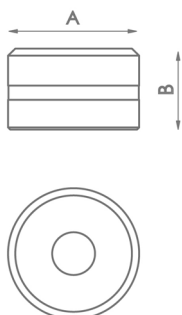

Type	Available sizes in mm	A	B	PRICE
N46	3/3,5/4/4,5/5/5,5/6/6,5/7/7,5/8/8,5 9mm hasta 28mm from 0,5 in 0,5mm	46 mm	28,5 mm	Цена по запросу
N60	29/30/31/32/33/34/35/36/37/38/39/40mm	60 mm	32 mm	Цена по запросу
N78	41/42/43mm	78 mm	28,5 mm	Цена по запросу
<i>For different sizes, please ask the manufacturers.</i>				

► Standard square dies

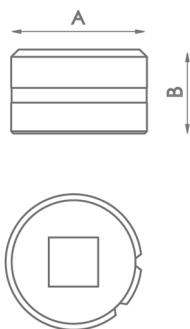

Type	Available sizes in mm	A	B	PRICE
N46	4/5/6/7/8/9/10/11/12/13/14/15/16/17/18/19/20mm	46 mm	28,5 mm	Цена по запросу
N60	21/22/24/26/28mm	60 mm	32 mm	Цена по запросу
N78	31/33/35mm	78 mm	28,5 mm	Цена по запросу
<i>For different sizes, please ask the manufacturers.</i>				

Accessories for Horizontal press brake PP200

► Standard rectangular dies

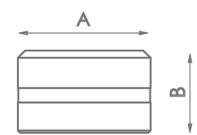

Type	Available sizes in mm	A	B	PRICE
N46	7x10/7x15/9x13/9x19/11x17/11x23/13x19/13x25/ 15x21mm	46 mm	28,5 mm	Цена по запросу
N60	15x27/17x25/19x30/20x34mm	60 mm	32 mm	Цена по запросу

For different sizes, please ask the manufacturers.

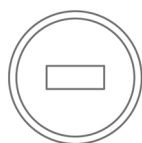

► Oval dies



Type	Available sizes in mm	A	B	PRICE
N46	7x10/7x15/7x20/9x13/9x19/11x17/11x23/13x18/13x22/13x27 15x20/15x24/15x27/17x22/17x26/19x26/21x27mm	46 mm	28,5 mm	Цена по запросу
N60	13x31/15x31/17x31/17x40/19x31/19x40/21x31/21x40mm	60 mm	32 mm	Цена по запросу

For different sizes please ask the manufacturer

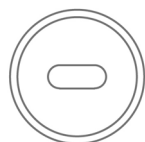

► Tube notching tooling

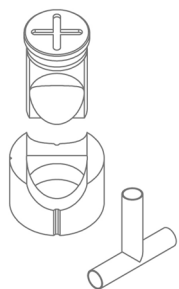

Reference	Available sizes in mm	Required fitting		PRICE
MAN28	Tube from 16 to 28mm	TAP 28	CAB 46	Цена по запросу
MAN40	Tube from 28,5 to 40mm	TAP 40	CAB 60	Цена по запросу
MAN50	Tube from 40,5 to 50mm	TAP 50	CAB 78	Цена по запросу

For different sizes please ask the manufacturer

Accessories for Horizontal press brake PP200

► Flat bar round end tooling R1

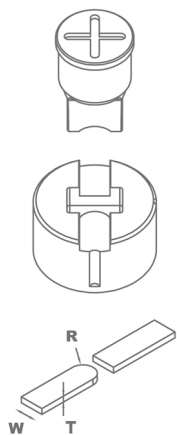

Reference	Model	Width size	Required fitting	PRICE
MOR1-35A	A	From 20 to 35mm	TAP28 / TAP40	Цена по запросу
MOR1-35B	B	From 20 to 35mm	TAP28 / TAP40	Цена по запросу
MOR1-35C	C	From 20 to 35mm	TAP28 / TAP40	Цена по запросу
MOR1-35D	D	From 20 to 35mm	TAP28 / TAP40	Цена по запросу
MOR1-50A	A	From 40 to 50mm	TAP50 / TAP60 with ATAP	Цена по запросу
MOR1-50B	B	From 40 to 50mm	TAP50 / TAP60 with ATAP	Цена по запросу
MOR1-50C	C	From 40 to 50mm	TAP50 / TAP60 with ATAP	Цена по запросу
MOR1-50D	D	From 40 to 50mm	TAP50 / TAP60 with ATAP	Цена по запросу

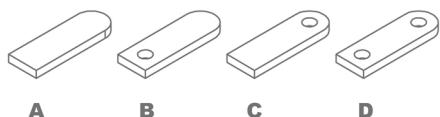

For different sizes, please ask the manufacturer.

When placing order it must be specified the REFERENCE, MODEL, R (radius), W (flat bar width), T (flat bar thickness)

In models B, C and D specify diameter of the hole.

The ear shaped legth is always adjustable.

Production capacity: 450 to 600 parts per hour.

► Flat bar round end tooling R2

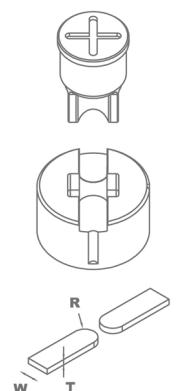

Reference	Model	Width size	Required fitting	PRICE
MOR2-35A	A	From 20 to 35mm	TAP28 / TAP40	Цена по запросу
MOR2-35B	B	From 20 to 35mm	TAP28 / TAP40	Цена по запросу
MOR2-35C	C	From 20 to 35mm	TAP28 / TAP40	Цена по запросу
MOR2-50A	A	From 40 to 50mm	TAP50 / TAP60 with ATAP	Цена по запросу
MOR2-50B	B	From 40 to 50mm	TAP50 / TAP60 with ATAP	Цена по запросу
MOR2-50C	C	From 40 to 50mm	TAP50 / TAP60 with ATAP	Цена по запросу

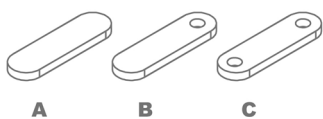

For different sizes, please ask the manufacturer.

When placing order it must be specified the REFERENCE, MODEL, R (radius), W (flat bar width), T (flat bar thickness)

In models B and C specify hole diameter.

The ear shaped legth is always adjustable.

Production capacity: 450 to 600 parts per hour.

Accessories for Horizontal press brake PP200

► Corner rounding tooling



Reference	Available sizes in mm	Required fitting		PRICE
MRE28	Radius from 3 to 16mm	TAP 28	CAB 46	Цена по запросу
MRE40	Radius from 16,5 to 26mm	TAP 40	CAB 60	Цена по запросу
MRE50	Radius from 26,5 to 32mm	TAP 50	CAB 78	Цена по запросу
<i>For different sizes please ask the manufacturer</i>				

► Fitting nuts for punches

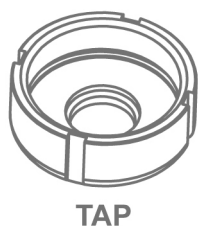

Type	Fitting nuts for punches	PRICE
TAP28	Fitting nuts for punches N28	Цена по запросу
TAP40	Fitting nuts for punches N40	Цена по запросу
TAP50	Fitting nuts for punches N50	Цена по запросу
TAP60	Fitting nuts for punches N60	Цена по запросу

► Fitting for dies

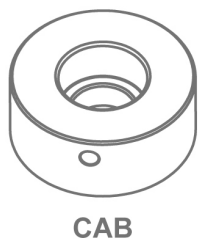

Type	Fitting for dies	PRICE
N46	Fitting for dies N46	Цена по запросу
N60	Fitting for dies N60	Цена по запросу
N78	Fitting for dies N78	Цена по запросу

Hydraulic iron worker

► Hydraulic iron worker MX340G

The Hydraulic Punching Machine MX340G Nargesa main feature is its versatility. It can make several functions as punching operations in metal sheet, flat bar, pipe, angle, U-T-UPN-IPN profiles, folding, cutting, tube notching, inlaying, punching, bending sheets, stamping... It can be suitable for any other kind of tooling.

Reference	100-02-01-002
Engine power	2,2 KW / 3 HP
Three-phased tension	230 / 400 V
Hydraulic power	40 Tn
Working speed	7,1 mm/s
Return speed	9,3 mm/s
Punch displacement	100 mm
Neck	180 mm
Tooling support table	245x265 mm
Dimensions	700x800x1800 mm
Weight	615 Kg
PRICE	Цена по запросу



Accessories for Hydraulic iron worker MX340

► Fitting nuts for punches MX340

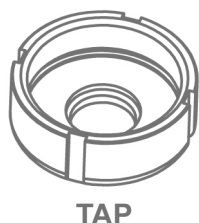

Type	Fitting nuts for punches	PRICE
TAP28	Fitting nuts for punches N28 <i>Standard</i>	Цена по запросу
TAP40	Fitting nuts for punches N40	Цена по запросу
TAP50	Fitting nuts for punches N50	Цена по запросу
TAP60	Fitting nuts for punches N60	Цена по запросу
ATAP	Fitting part for TAP60	Цена по запросу



► Fitting parts for dies MX340

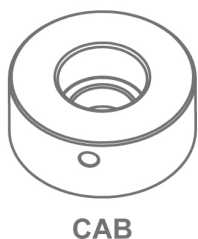

Type	Fitting for dies	PRICE
N46	Fitting for dies N46 <i>Standard</i>	Цена по запросу
N60	Fitting for dies N60	Цена по запросу
N78	Fitting for dies N78	Цена по запросу
N100	Base holder for dies N100	Цена по запросу
N125	Base holder for dies N125	Цена по запросу

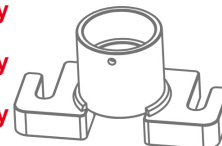

► Standard round punches MX340

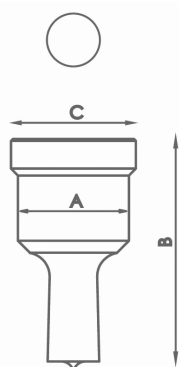

Type	Available sizes in mm Ø	A	B	C	PRICE
N28	3/3'5/4/4'5/5/5'5/6/6'5/7/7'5/8/8'5 9mm up to 28mm from 0'5 in 0'5mm	28 mm	58 mm	31,5 mm	Цена по запросу
N40	29/30/31/32/33/34/35/36/37/38/39/40mm	40 mm	64 mm	43,5 mm	Цена по запросу
N50	41/42/43/44/45/46/47/48/49/50mm	50 mm	58 mm	54 mm	Цена по запросу
N60	52/54/56/58/60mm	60 mm	58 mm	64 mm	Цена по запросу
N75	62/64/66/68/70/72/74mm	75 mm	58 mm	79 mm	Цена по запросу
N100	76/78/80/82/84/86/88/90/92/94/96/98/100mm	100 mm	58 mm	104 mm	Цена по запросу

For different sizes, please ask the manufacturer.

Accessories for Hydraulic iron worker MX340

► Standard square punches MX340

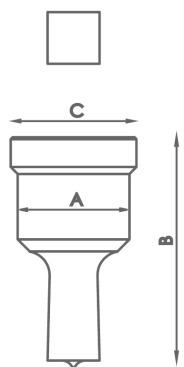

Type	Available sizes in mm Ø	A	B	C	PRICE
N28	4/5/6/7/8/9/10/11/12/13/14/15/16/17/18/19/20mm	28 mm	58 mm	31,5 mm	Цена по запросу
N40	21/22/24/26/28mm	40 mm	64 mm	43,5 mm	Цена по запросу
N50	31/33/35mm	50 mm	58 mm	54 mm	Цена по запросу
N75	40/44/48/53mm	75 mm	58 mm	79 mm	Цена по запросу
N100	58/64/70mm	100 mm	58 mm	104 mm	Цена по запросу

For different sizes, please ask the manufacturer.

► Standard rectangular punches MX340

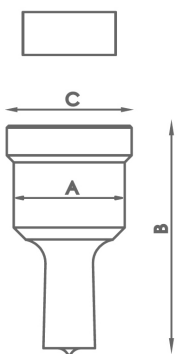

Type	Available sizes in mm Ø	A	B	C	PRICE
N28	7x10/7x15/9x13/9x19/11x17/11x23 13x19/15x21mm	28 mm	58 mm	31,5 mm	Цена по запросу
N40	13x25/15x27/17x25/19x30/20x34mm	40 mm	64 mm	43,5 mm	Цена по запросу
N50	25x43mm	50 mm	58 mm	54 mm	Цена по запросу
N75	25x70mm	75 mm	58 mm	79 mm	Цена по запросу
N100	25x96mm	100 mm	58 mm	104 mm	Цена по запросу

For different sizes, please ask the manufacturer.

► Standard oval punches MX340

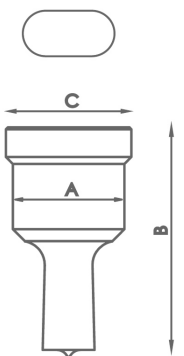

Type	Available sizes in mm Ø	A	B	C	PRICE
N28	7x10/7x15/7x20/9x13/9x19/11x17/11x23/13x18 13x22/13x27/15x20/15x24/15x27/17x22/17x26 19x26/21x27mm	28 mm	58 mm	31,5 mm	Цена по запросу
N40	13x31/15x31/17x31/17x40/19x31 19x40/21x31/21x40mm	40 mm	64 mm	43,5 mm	Цена по запросу
N50	25x45/25x50mm	50 mm	58 mm	54 mm	Цена по запросу
N75	27x63/27x75mm	75 mm	58 mm	79 mm	Цена по запросу
N100	30x87/30x100mm	100 mm	58 mm	104 mm	Цена по запросу

For different sizes, please ask the manufacturer.

Accessories for Hydraulic iron worker MX340

► Standard round dies MX340

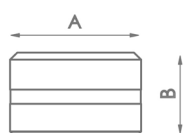

Type	Available sizes in mm	A	B	PRICE
N46	3/3,5/4/4,5/5/5,5/6/6,5/7/7,5/8/8,5 9mm up to 28mm from 0,5 in 0,5mm	46 mm	28,5 mm	Цена по запросу
N60	29/30/31/32/33/34/35/36/37/38/39/40mm	60 mm	32 mm	Цена по запросу
N78	41/42/43/44/45/46/47/48/49/50mm	78 mm	28,5 mm	Цена по запросу
N100	52/54/56/58/60/62/64/66/68/70/72/74mm	100 mm	28,5 mm	Цена по запросу
N125	76/78/80/82/84/86/88/90/92/94/96/98/100mm	125 mm	28,5 mm	Цена по запросу

For different sizes, please ask the manufacturers.

► Standard square dies MX340

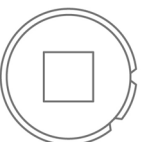
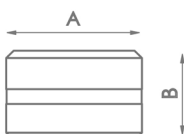

Type	Available sizes in mm	A	B	PRICE
N46	4/5/6/7/8/9/10/11/12/13/14/15/16/17/18/19/20mm	46 mm	28,5 mm	Цена по запросу
N60	21/22/24/26/28mm	60 mm	32 mm	Цена по запросу
N78	31/33/35mm	78 mm	28,5 mm	Цена по запросу
N100	40/44/48/53mm	100 mm	28,5 mm	Цена по запросу
N125	58/64/70mm	125 mm	28,5 mm	Цена по запросу

For different sizes, please ask the manufacturers.

► Standard rectangular dies MX340

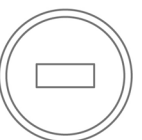
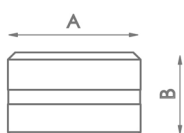

Type	Available sizes in mm	A	B	PRICE
N46	7x10/7x15/9x13/9x19/11x17/11x23/13x19/13x25/ 15x21mm	46 mm	28,5 mm	Цена по запросу
N60	15x27/17x25/19x30/20x34mm	60 mm	32 mm	Цена по запросу
N78	25x43mm	78 mm	28,5 mm	Цена по запросу
N100	25x70mm	100 mm	28,5 mm	Цена по запросу
N125	25x96mm	125 mm	28,5 mm	Цена по запросу

For different sizes, please ask the manufacturers.

Accessories for Hydraulic iron worker MX340

► Oval dies MX340

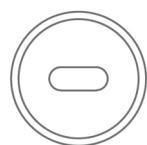
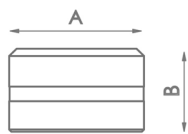

Type	Available sizes in mm	A	B	PRICE
N46	7x10/7x15/7x20/9x13/9x19/11x17/11x23/13x18/13x22/13x27 15x20/15x24/15x27/17x22/17x26/19x26/21x27mm	46 mm	28,5 mm	Цена по запросу
N60	13x31/15x31/17x31/17x40/19x31/19x40/21x31/21x40mm	60 mm	32 mm	Цена по запросу
N78	25x45/25x50mm	78 mm	28,5 mm	Цена по запросу
N100	27x63/27x75mm	100 mm	28,5 mm	Цена по запросу
N125	30x87/30x100mm	125 mm	28,5 mm	Цена по запросу

For different sizes, please ask the manufacturers.

► Tube notching tooling MX340

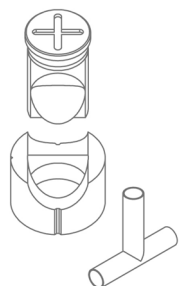

Reference	Available sizes in mm	Required fitting		PRICE
MAN28	Tube from 16 to 28mm	TAP 28	CAB 46	Цена по запросу
MAN40	Tube from 28,5 to 40mm	TAP 40	CAB 60	Цена по запросу
MAN50	Tube from 40,5 to 50mm	TAP 50	CAB 78	Цена по запросу
MAN60	Tube from 50,5 to 60mm	TAP 60		Цена по запросу

For different sizes, please ask the manufacturers.

► Corner rounding tooling MX340



Reference	Available sizes in mm	Required fitting		PRICE
MRE28	Radius from 3 to 16mm	TAP 28	CAB 46	Цена по запросу
MRE40	Radius from 16,5 to 26mm	TAP 40	CAB 60	Цена по запросу
MRE50	Radius from 26,5 to 32mm	TAP 50	CAB 78	Цена по запросу

For different sizes, please ask the manufacturers.

Accessories for Hydraulic iron worker MX340

► Flat bar round end tooling R1

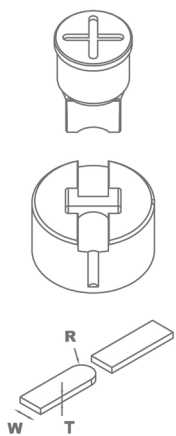

Reference	Model	Width size	Required fitting	PRICE
MOR1-35A	A	From 20 to 35mm	TAP28 / TAP40	Цена по запросу
MOR1-35B	B	From 20 to 35mm	TAP28 / TAP40	Цена по запросу
MOR1-35C	C	From 20 to 35mm	TAP28 / TAP40	Цена по запросу
MOR1-35D	D	From 20 to 35mm	TAP28 / TAP40	Цена по запросу
MOR1-50A	A	From 40 to 50mm	TAP50 / TAP60 with ATAP	Цена по запросу
MOR1-50B	B	From 40 to 50mm	TAP50 / TAP60 with ATAP	Цена по запросу
MOR1-50C	C	From 40 to 50mm	TAP50 / TAP60 with ATAP	Цена по запросу
MOR1-50D	D	From 40 to 50mm	TAP50 / TAP60 with ATAP	Цена по запросу

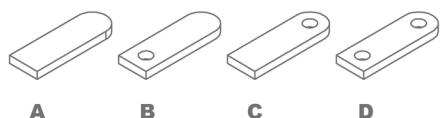

For different sizes, please ask the manufacturer.

When placing order it must be specified the REFERENCE, MODEL, R (radius), W (flat bar width), T (flat bar thickness)

In models B, C and D specify diameter of the hole.

The ear shaped length is always adjustable.

Production capacity: 450 to 600 parts per hour.

► Flat bar round end tooling R2

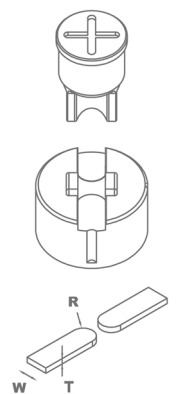

Reference	Model	Width size	Required fitting	PRICE
MOR2-35A	A	From 20 to 35mm	TAP28 / TAP40	Цена по запросу
MOR2-35B	B	From 20 to 35mm	TAP28 / TAP40	Цена по запросу
MOR2-35C	C	From 20 to 35mm	TAP28 / TAP40	Цена по запросу
MOR2-50A	A	From 40 to 50mm	TAP50 / TAP60 with ATAP	Цена по запросу
MOR2-50B	B	From 40 to 50mm	TAP50 / TAP60 with ATAP	Цена по запросу
MOR2-50C	C	From 40 to 50mm	TAP50 / TAP60 with ATAP	Цена по запросу

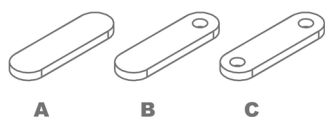

For different sizes, please ask the manufacturer.

When placing order it must be specified the REFERENCE, MODEL, R (radius), W (flat bar width), T (flat bar thickness)

In models B and C specify hole diameter.

The ear shaped length is always adjustable.

Production capacity: 450 to 600 parts per hour.

Accessories for Hydraulic iron worker MX340

► Angle cutting tooling. MX340

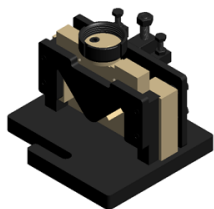

Reference: 140-02-01-00001
Angle cutting tooling, from 90° up to 45°.

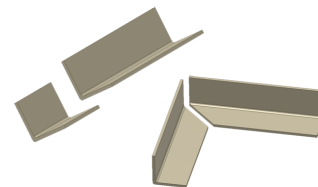

Units per machine	Max. Capacity for straight cut	Max. Cutting capacity for miter	Weight	PRICE
1	60x60mm	50x50mm	32 Kg	Цена по запросу

► Flat bar cutting tooling. MX340

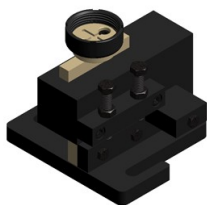

Reference: 140-02-01-00002
Tooling for cutting sheet or flat bars from 0.8mm up to 10mm thickness.

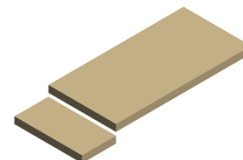

Units per machine	Max. Cutting capacity	Weight	PRICE
1	100x10mm	28 Kg	Цена по запросу

► Folding tooling 170mm. MX340



Reference: 140-02-01-00004
Tooling for folding sheet and flat bar up to 170mm.
88° punch. Dies with V for 56mm and V for 26m.

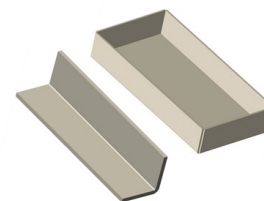

Units per machine	Max folding length	Max folding thickness	Weight	PRICE
1	170mm	8 to 12mm	12 Kg	Цена по запросу

► Stripping tooling to 90° adjustable 100x100 MX340

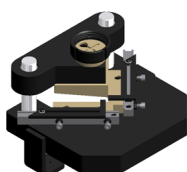

Reference: 140-02-01-00005
Stripping tooling for angle etc. Adjustable up to 100x100mm to 90° fijos.

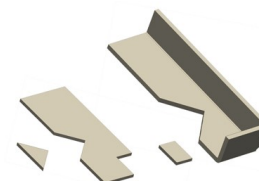

Units per machine	Max. Cutting capacity	Weight	PRICE
1	100x100x4	21 Kg	Цена по запросу

Accessories for Hydraulic iron worker MX340

▶ Arrow tooling for metal sheet MX340

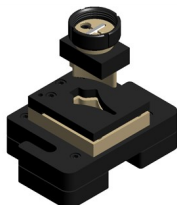

Reference: 140-02-01-00006
Tooling for punching metal sheet in arrow shapes for fences.



Units per machine	Max. Sheet Thickness	Weight	PRICE
1	3mm	21 Kg	Цена по запросу

▶ Arrow tooling for pipes MX340

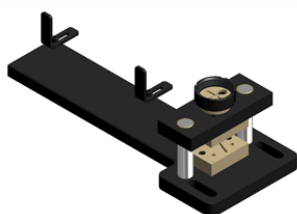

Reference: 140-02-01-00007
Tooling to flatten and cut arrow shaped pipes end. Suitable for different diameters.

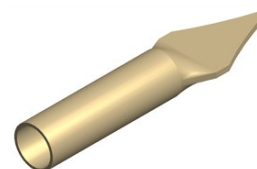

Units per machine	Pipe max. Diameter	Min. Pipe diameter	Weight	PRICE
1	30x2mm	10x2mm	19 Kg	Цена по запросу

▶ Ventilation grip tooling. MX340

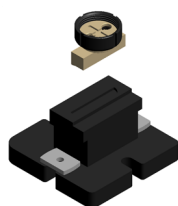

Reference: 140-02-01-00010
Tooling to make ventilation grips in metal sheet. Adjustable amount of punchings. They are to made one by one.

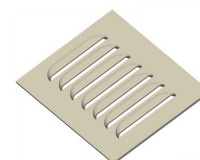

Units per machine	Punchings sizes	Max. thickness	Weight	PRICE
1	100x20mm	2mm	20Kg	Цена по запросу

▶ Angle & U profile punching tooling MX340

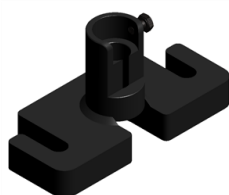

Reference: 140-02-01-00031
Base holder for angle punching. Suitable for punches and dies of different diameters, exchangeables.

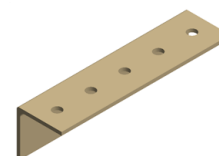

Units per machine	Max. Hole diameter	Min. Hole diameter	Weight	PRICE
1	28mm	2mm	7 Kg	Цена по запросу

Accessories for Hydraulic iron worker MX340

► Round bar cutting tooling. MX340

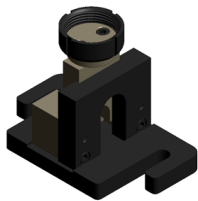

Reference: 140-02-01-00035
Tooling for cutting round bar from 3mm up to 35mm.

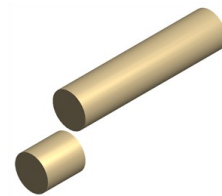

Units per machine	Max. Cutting diameter	Min. Cutting diameter	Weight	PRICE
1	35mm	3mm	15 Kg	Цена по запросу

► Locks punch and die MX340



Reference: 140-02-01-00036
Set for making the lock hole in metal sheet.
Necessary complements: CAB60 and TAP40

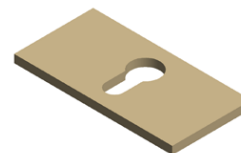

Parts per set	Max. Thickness	Weight	PRICE
2	6mm	1 Kg	Цена по запросу

► Flattening tooling MX340

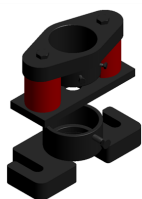

Reference: 140-02-01-00039
It's an extractor which acts as the flat bar holder at the punching time to prevent the flat bar from deformation while being punched.

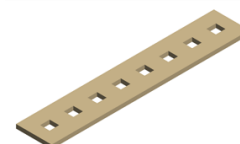

Parts per tooling	Flat Bar Max Thickness	Weight	PRICE
3	15mm	15 Kg	Цена по запросу

► Fence post end tooling MX340

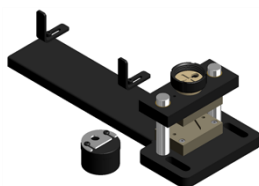

Reference: 140-02-01-00040
Tooling to flatten and punch the pipe for fences. It admits different pipe diameters. Exchangeable hole size.

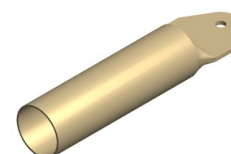

Parts per tooling	Max. Pipe diameter	Min. Pipe diameter	Hole diameter	Weight	PRICE
2	50mm	10mm	Intercambiable	23 Kg	Цена по запросу

Accessories for Hydraulic iron worker MX340

► Set of cutting and shaping die holders for MX340

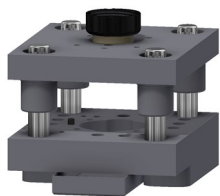

Reference: 140-02-01-00042

Set of die holders to be adapted cutting and shaping tooling for decorative flower elements.

Pieces per set	Weight	PRICE
2	58 Kg	Цена по запросу

► Flower cutting die D65 8 petals MX340

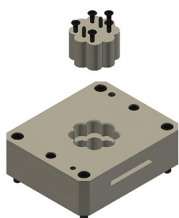

Reference: 140-02-01-00043

Die for cutting 8 petals flower shaped metal sheet, D65mm. For its use, it is required the die holder for cutting and shaping MX3400. Ref. 140-02-01-00042
For any other different designs, ask the manufacturer



Pieces per set	Thickness	Weight	PRICE
2	1 - 1,5 - 2mm	10,5 Kg	Цена по запросу

► Flower inlaying tooling D65 8 petals MX340

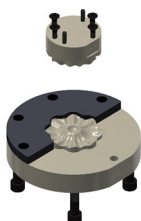

Reference: 140-02-01-00044

Die for molding 8 petals flower shaped metal sheet, D65mm. For its use, it is required the die holder for cutting and shaping MX3400. Ref. 140-02-01-00042 and cutting die Ref. 140-02-01-00043
For any other different designs, ask the manufacturer



Pieces per set	Thickness	Weight	PRICE
2	1 - 1,5 - 2mm	4,9 Kg	Цена по запросу

► Flower cutting die D85 5 petals MX340

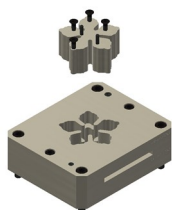

Reference: 140-02-01-00045

Die for cutting flower shaped metal sheet, 5 petals with diameter 85mm. For its use, it is required the die holder for cutting and shaping MX340. Ref. 140-02-01-00042
For any other different designs, ask the manufacturer



Pieces per set	Thickness	Weight	PRICE
2	1 - 1,5 - 2mm	10,4 Kg	Цена по запросу

Accessories for Hydraulic iron worker MX340

► Flower inlaying tool D85 5 petals MX340



Reference: 140-02-01-00046

Tooling for molding 5 petal flower shaped metal sheet, diameter 85mm.

For its use, it is required the die holder for cutting and shaping MX340. Ref. 140-02-01-00042 and cutting die Ref. 140-02-01-00045

For any other different designs, ask the manufacturer

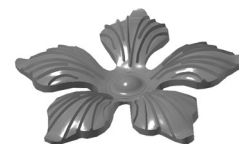

Pieces per set	Thickness	Weight	PRICE
2	1 - 1,5 - 2mm	6,2 Kg	Цена по запросу

► Leaf cutting die 108X42 MX340

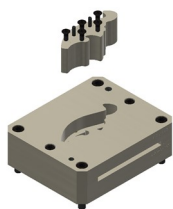

Reference: 140-02-01-00047

Tooling for cutting leaf shaped, 108x42mm

For its use, it is required the die holder for cutting and shaping MX340. Ref. 140-02-01-00042

For any other different designs, ask the manufacturer



Pieces per set	Thickness	Weight	PRICE
2	1 - 1,5 - 2mm	10,2 Kg	Цена по запросу

► Flower inlaying tool 108X42 left MX340

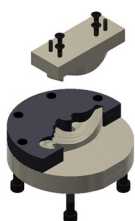

Reference: 140-02-01-00048

Tooling for molding 108x42mm leaf shaped metal sheet, left.

For its use, it is required the die holder for cutting and shaping MX340. Ref. 140-02-01-00042 and cutting die Ref. 140-02-01-00047

For any other different designs, ask the manufacturer

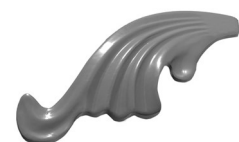

Pieces per set	Thickness	Weight	PRICE
2	1 - 1,5 - 2mm	6,2 Kg	Цена по запросу

► Leaf inlaying tool 108X42 right MX340



Reference: 140-02-01-00049

Tooling for molding 108x42mm leaf shaped metal sheet, right..

For its use, it is required the die holder for cutting and shaping MX340. Ref. 140-02-01-00042 and cutting die Ref. 140-02-01-00047

For any other different designs, ask the manufacturer

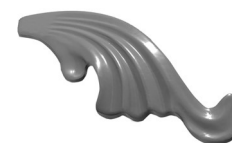

Pieces per set	Thickness	Weight	PRICE
2	1 - 1,5 - 2mm	6,2 Kg	Цена по запросу

Accessories for Hydraulic iron worker MX340

► Bifoliate leaf cutting die MX340



Reference: 140-02-01-00051

Die for cutting bifoliate leaf shaped 70x65mm.
For its use, it is required the die holder for cutting and shaping MX340. Ref. 140-02-01-00042
For any other different designs, ask the manufacturer



Pieces per set	Thickness	Weight	PRICE
2	1 - 1,5 - 2mm	10,5 Kg	Цена по запросу

► Bifoliate leaf inlaying tool right MX340



Reference: 140-02-01-00053

Tooling for molding bifoliate leaf 70x65mm, right.
For its use, it is required the die holder for cutting and shaping MX340. Ref. 140-02-01-00042 and cutting die Ref. 140-02-01-00051
For any other different designs, ask the manufacturer



Pieces per set	Thickness	Weight	PRICE
2	1 - 1,5 - 2mm	17,3 Kg	Цена по запросу

► Bifoliate leaf inlaying tool right left MX340



Reference: 140-02-01-00054

Tooling for molding bifoliate leaf 70x65mm, left.
For its use, it is required the die holder for cutting and shaping MX340. Ref. 140-02-01-00042 and cutting die Ref. 140-02-01-00051
For any other different designs, ask the manufacturer



Pieces per set	Thickness	Weight	PRICE
2	1 - 1,5 - 2mm	17,3 Kg	Цена по запросу

Accessories for Hydraulic iron worker MX340

► Serrated-edges leaf cutting die MX340



Reference: 140-02-01-00052

Die for cutting serrated-edges leaf 115x50mm.
For its use, it is required the die holder for cutting and shaping MX340. Ref. 140-02-01-00042
For any other different designs, ask the manufacturer

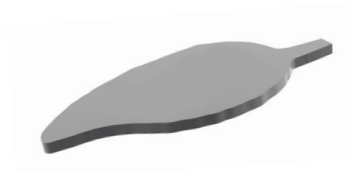

Pieces per set	Thickness	Weight	PRICE
2	1 - 1,5 - 2mm	10,2 Kg	Цена по запросу

► Serrated-edges leaf inlaying tool MX340



Reference: 140-02-01-00055

Tooling for molding serrated-edges leaf 115x50mm.
For its use, it is required the die holder for cutting and shaping MX340. Ref. 140-02-01-00042 and cutting die Ref. 140-02-01-00052
For any other different designs, ask the manufacturer

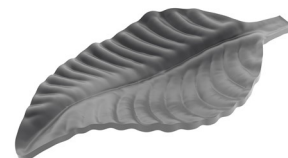

Pieces per set	Thickness	Weight	PRICE
2	1 - 1,5 - 2mm	16,4 Kg	Цена по запросу

Hydraulic iron worker

► Hydraulic iron worker MX700

The Hydraulic Punching Machine MX700 Nargesa main feature is its versatility. It can make several functions as punching operations in metal sheet, flat bar, pipe, angle, U-T-UPN-IPN profiles, folding, cutting, tube notching, inlaying, punching, bending sheets, stamping... It can be suitable for any other kind of tooling.

Reference	100-02-02-003
Engine power	5,5 KW / 7,5 HP
Three-phased tension	400 V
Hydraulic power	70 Tn
Working speed	9 mm/s
Return speed	14 mm/s
Punch displacement	160 mm
Neck	350 mm
Tooling support table	600x350 mm
Dimensions	1150x1390x2080 mm
Weight	2000 Kg
PRICE	Цена по запросу



Accessories for Hydraulic iron worker MX700

► Fitting nuts for punches MX700

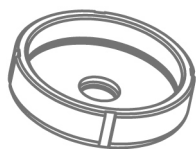

TAP

Type	Fitting nuts for punches	PRICE
TAP28	Fitting nuts for punches N28 <i>Standard</i>	Цена по запросу
TAP40	Fitting nuts for punches N40	Цена по запросу
TAP50	Fitting nuts for punches N50	Цена по запросу
TAP60	Fitting nuts for punches N60	Цена по запросу
TAP75	Fitting nuts for punches N75	Цена по запросу
TAP100	Fitting nuts for punches N100	Цена по запросу
ATAP	Fitting part for TAP100	Цена по запросу



ATAP

► Fitting parts for dies MX700

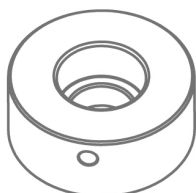

CAB

Type	Fitting for dies	PRICE
N46	Fitting for dies N46 <i>Standard</i>	Цена по запросу
N60	Fitting for dies N60	Цена по запросу
N78	Fitting for dies N78	Цена по запросу
N85	Fitting for dies N85	Цена по запросу
N100	Base holder for dies N100	Цена по запросу
N125	Base holder for dies N125	Цена по запросу



CAB N125

► Standard round punches MX700

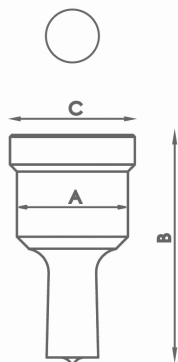

Type	Available sizes in mm Ø	A	B	C	PRICE
N28	3/3'5/4/4'5/5/5'5/6/6'5/7/7'5/8/8'5 9mm up to 28mm from 0'5 in 0'5mm	28 mm	58 mm	31,5 mm	Цена по запросу
N40	29/30/31/32/33/34/35/36/37/38/39/40mm	40 mm	64 mm	43,5 mm	Цена по запросу
N50	41/42/43/44/45/46/47/48/49/50mm	50 mm	58 mm	54 mm	Цена по запросу
N60	52/54/56/58/60mm	60 mm	58 mm	64 mm	Цена по запросу
N75	62/64/66/68/70/72/74mm	75 mm	58 mm	79 mm	Цена по запросу
N100	76/78/80/82/84/86/88/90/92/94/96/98/100mm	100 mm	58 mm	104 mm	Цена по запросу

For different sizes, please ask the manufacturer.

Accessories for Hydraulic iron worker MX700

► Standard square punches MX700

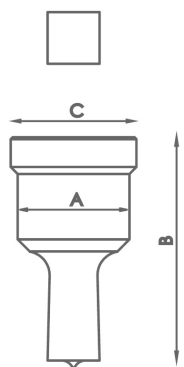

Type	Available sizes in mm Ø	A	B	C	PRICE
N28	4/5/6/7/8/9/10/11/12/13/14/15/16/17/18/19/20mm	28 mm	58 mm	31,5 mm	Цена по запросу
N40	21/22/24/26/28mm	40 mm	64 mm	43,5 mm	Цена по запросу
N50	31/33/35mm	50 mm	58 mm	54 mm	Цена по запросу
N75	40/44/48/53mm	75 mm	58 mm	79 mm	Цена по запросу
N100	58/64/70mm	100 mm	58 mm	104 mm	Цена по запросу

For different sizes, please ask the manufacturer.

► Standard rectangular punches MX700

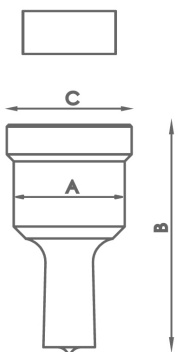

Type	Available sizes in mm Ø	A	B	C	PRICE
N28	7x10/7x15/9x13/9x19/11x17/11x23 13x19/15x21mm	28 mm	58 mm	31,5 mm	Цена по запросу
N40	13x25/15x27/17x25/19x30/20x34mm	40 mm	64 mm	43,5 mm	Цена по запросу
N50	25x43mm	50 mm	58 mm	54 mm	Цена по запросу
N75	25x70mm	75 mm	58 mm	79 mm	Цена по запросу
N100	25x96mm	100 mm	58 mm	104 mm	Цена по запросу

For different sizes, please ask the manufacturer.

► Standard oval punches MX700

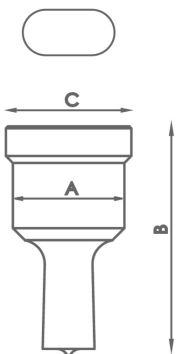

Type	Available sizes in mm Ø	A	B	C	PRICE
N28	7x10/7x15/7x20/9x13/9x19/11x17/11x23/13x18 13x22/13x27/15x20/15x24/15x27/17x22/17x26 19x26/21x27mm	28 mm	58 mm	31,5 mm	Цена по запросу
N40	13x31/15x31/17x31/17x40/19x31 19x40/21x31/21x40mm	40 mm	64 mm	43,5 mm	Цена по запросу
N50	25x45/25x50mm	50 mm	58 mm	54 mm	Цена по запросу
N75	27x63/27x75mm	75 mm	58 mm	79 mm	Цена по запросу
N100	30x87/30x100mm	100 mm	58 mm	104 mm	Цена по запросу

For different sizes, please ask the manufacturer.

Accessories for Hydraulic iron worker MX700

► Standard round dies MX700

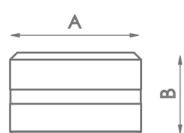

Type	Available sizes in mm	A	B	PRICE
N46	3/3,5/4/4,5/5/5,5/6/6,5/7/7,5/8/8,5 9mm up to 28mm from 0,5 in 0,5mm	46 mm	28,5 mm	Цена по запросу
N60	29/30/31/32/33/34/35/36/37/38/39/40mm	60 mm	32 mm	Цена по запросу
N78	41/42/43/44/45/46/47/48/49/50mm	78 mm	28,5 mm	Цена по запросу
N100	52/54/56/58/60/62/64/66/68/70/72/74mm	100 mm	28,5 mm	Цена по запросу
N125	76/78/80/82/84/86/88/90/92/94/96/98/100mm	125 mm	28,5 mm	Цена по запросу

For different sizes, please ask the manufacturers.

► Standard square dies MX700

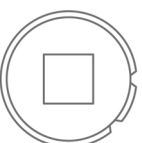
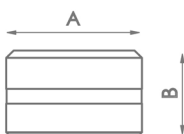

Type	Available sizes in mm	A	B	PRICE
N46	4/5/6/7/8/9/10/11/12/13/14/15/16/17/18/19/20mm	46 mm	28,5 mm	Цена по запросу
N60	21/22/24/26/28mm	60 mm	32 mm	Цена по запросу
N78	31/33/35mm	78 mm	28,5 mm	Цена по запросу
N100	40/44/48/53mm	100 mm	28,5 mm	Цена по запросу
N125	58/64/70mm	125 mm	28,5 mm	Цена по запросу

For different sizes, please ask the manufacturers.

► Standard rectangular dies MX700

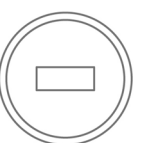
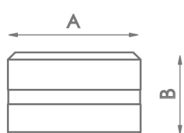

Type	Available sizes in mm	A	B	PRICE
N46	7x10/7x15/9x13/9x19/11x17/11x23/13x19/13x25/ 15x21mm	46 mm	28,5 mm	Цена по запросу
N60	15x27/17x25/19x30/20x34mm	60 mm	32 mm	Цена по запросу
N78	25x43mm	78 mm	28,5 mm	Цена по запросу
N100	25x70mm	100 mm	28,5 mm	Цена по запросу
N125	25x96mm	125 mm	28,5 mm	Цена по запросу

For different sizes, please ask the manufacturers.

Accessories for Hydraulic iron worker MX700

► Oval dies MX700

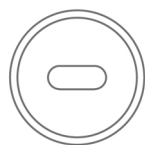
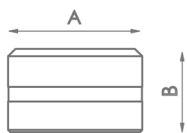

Type	Available sizes in mm	A	B	PRICE
N46	7x10/7x15/7x20/9x13/9x19/11x17/11x23/13x18/13x22/13x27 15x20/15x24/15x27/17x22/17x26/19x26/21x27mm	46 mm	28,5 mm	Цена по запросу
N60	13x31/15x31/17x31/17x40/19x31/19x40/21x31/21x40mm	60 mm	32 mm	Цена по запросу
N78	25x45/25x50mm	78 mm	28,5 mm	Цена по запросу
N100	27x63/27x75mm	100 mm	28,5 mm	Цена по запросу
N125	30x87/30x100mm	125 mm	28,5 mm	Цена по запросу

For different sizes, please ask the manufacturers.

► Tube notching tooling MX700

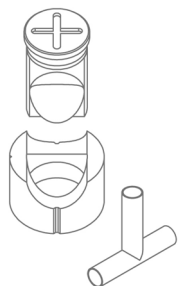

Reference	Available sizes in mm	Required fitting		PRICE
MAN28	Tube from 16 to 28mm	TAP 28	CAB 46	Цена по запросу
MAN40	Tube from 28,5 to 40mm	TAP 40	CAB 60	Цена по запросу
MAN50	Tube from 40,5 to 50mm	TAP 50	CAB 78	Цена по запросу
MAN60	Tube from 50,5 to 60mm	TAP 60	CAB 85	Цена по запросу

For different sizes, please ask the manufacturers.

► Corner rounding tooling MX700



Reference	Available sizes in mm	Required fitting		PRICE
MRE28	Radius from 3 to 16mm	TAP 28	CAB 46	Цена по запросу
MRE40	Radius from 16,5 to 26mm	TAP 40	CAB 60	Цена по запросу
MRE50	Radius from 26,5 to 32mm	TAP 50	CAB 78	Цена по запросу

For different sizes, please ask the manufacturers.

Accessories for Hydraulic iron worker MX700

► Flat bar round end tooling R1

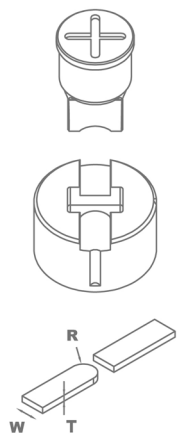

Reference	Model	Width size	Required fitting	PRICE
MOR1-35A	A	From 20 to 35mm	TAP28 / TAP40	Цена по запросу
MOR1-35B	B	From 20 to 35mm	TAP28 / TAP40	Цена по запросу
MOR1-35C	C	From 20 to 35mm	TAP28 / TAP40	Цена по запросу
MOR1-35D	D	From 20 to 35mm	TAP28 / TAP40	Цена по запросу
MOR1-50A	A	From 40 to 50mm	TAP50 / TAP60 with ATAP	Цена по запросу
MOR1-50B	B	From 40 to 50mm	TAP50 / TAP60 with ATAP	Цена по запросу
MOR1-50C	C	From 40 to 50mm	TAP50 / TAP60 with ATAP	Цена по запросу
MOR1-50D	D	From 40 to 50mm	TAP50 / TAP60 with ATAP	Цена по запросу

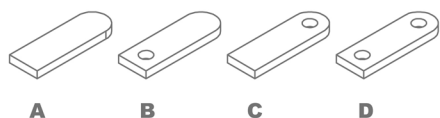

For different sizes, please ask the manufacturer.

When placing order it must be specified the REFERENCE, MODEL, R (radius), W (flat bar width), T (flat bar thickness)

In models B, C and D specify diameter of the hole.

The ear shaped legth is always adjustable.

Production capacity: 450 to 600 parts per hour.

► Flat bar round end tooling R2

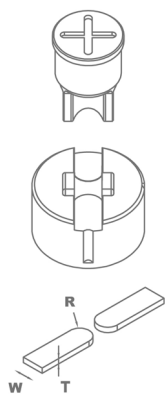

Reference	Model	Width size	Required fitting	PRICE
MOR2-35A	A	From 20 to 35mm	TAP28 / TAP40	Цена по запросу
MOR2-35B	B	From 20 to 35mm	TAP28 / TAP40	Цена по запросу
MOR2-35C	C	From 20 to 35mm	TAP28 / TAP40	Цена по запросу
MOR2-50A	A	From 40 to 50mm	TAP50 / TAP60 with ATAP	Цена по запросу
MOR2-50B	B	From 40 to 50mm	TAP50 / TAP60 with ATAP	Цена по запросу
MOR2-50C	C	From 40 to 50mm	TAP50 / TAP60 with ATAP	Цена по запросу

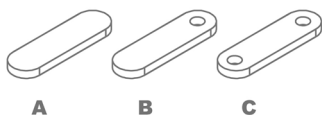

For different sizes, please ask the manufacturer.

When placing order it must be specified the REFERENCE, MODEL, R (radius), W (flat bar width), T (flat bar thickness)

In models B and C specify hole diameter.

The ear shaped legth is always adjustable.

Production capacity: 450 to 600 parts per hour.

Accessories for Hydraulic iron worker MX700

► Ventilation grip tooling MX700

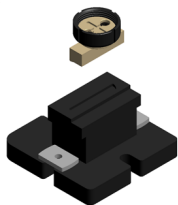

Reference: 140-02-02-00031

Tooling to make ventilation grips in metal sheet.
Adjustable amount of punchings which are to be made one by one.

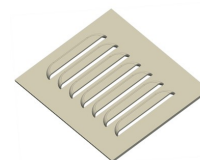

Units per machine	Punching size	Max. Thickness.	Weight	PRICE
1	100x20mm	2mm	21Kg	Цена по запросу

► Locks punch and die MX700



Reference: 140-02-01-00036

Set of punch and die to make the locks punching in metal sheet.

Necessary complements: CAB60 and TAP40

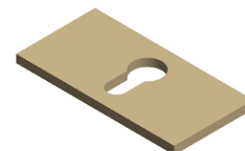

Pieces per set	Max. Thickness	Weight	PRICE
2	6mm	1 Kg	Цена по запросу

► Stripping tooling 90° adjustable 150x150 MX700

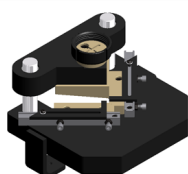

Reference: 140-02-02-00001

Stripping tooling for metal sheet, angle, etc...Adjustable up to 150x150mm to 90° fixed.

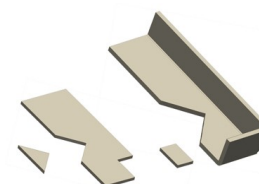

Units per machine	Max. Cutting capacity	Weight	PRICE
1	150x150x8	38 Kg	Цена по запросу

► Flat bar cutting tooling 200 x 20. MX700

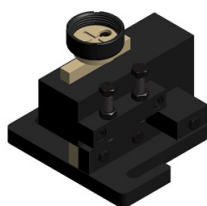

Reference: 140-02-02-00002

Tooling for cutting flat bar or metal sheet from 0.8mm up to 20mm Thickness.

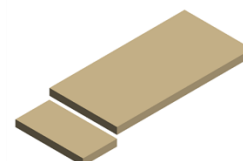

Units per machine	Max. Cutting Capacity	Weight	PRICE
1	200x20mm	54 Kg	Цена по запросу

Accessories for Hydraulic iron worker MX700

► Angle and U profile punching machine MX700

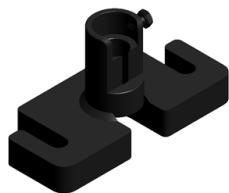

Reference: 140-02-01-00031

Base holder for punching angles. The punches and dies of different diameters are exchangeable.

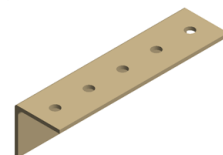

Units per machine	Max. Hole Diameter	Min. Hole Diameter	Weight	PRICE
1	28mm	2mm	7 Kg	Цена по запросу

► Folding tooling 170mm. MX700



Reference: 140-02-02-00034

Tooling for folding sheet and flat bar up to 170mm. 88° punch. Dies with V for 56mm and V for 26m.

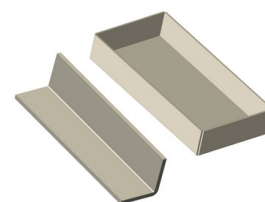

Units per machine	Max. Folding Length	Max. Folding Thickness	Weight	PRICE
1	170mm	8 to 12mm	13 Kg	Цена по запросу

► Angle cutting tooling. MX700

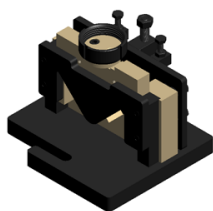

Reference: 140-02-02-00036

Tooling for cutting angles from 90° up to 45°.

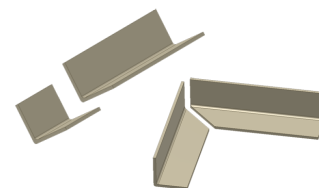

Units per machine	Max cutting capacity Straight cut	Max. Cutting capacity Miter cut	Weight	PRICE
1	80x80mm	50x50mm	32 Kg	Цена по запросу

► Flat bar cutting tooling 100 x 12. MX700

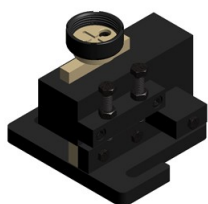

Reference: 140-02-02-00037

Tooling for cutting metal sheet or flat bar from 0.8mm up to 12mm thickness.

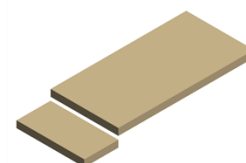

Units per machine	Max. Cutting capacity	Weight	PRICE
1	100x12mm	29 Kg	Цена по запросу

Accessories for Hydraulic iron worker MX700

► Round bar cutting tooling MX700

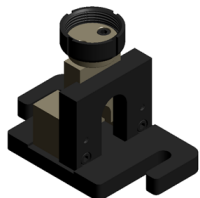

Reference: 140-02-02-00038

Tooling for cutting round bar from 3mm up to 35mm.

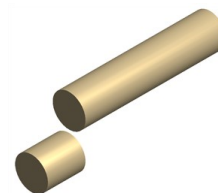

Units per machine	Max. Cutting diameter	Min. Cutting diameter	Weight	PRICE
1	35mm	3mm	16 Kg	Цена по запросу

► Fence post end tooling MX700

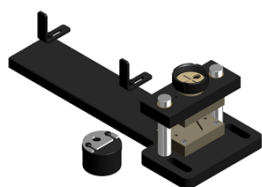

Reference: 140-02-02-00039

Tooling to flatten and punch the pipe for fences. It admits different pipe diameters. Exchangeable hole size.

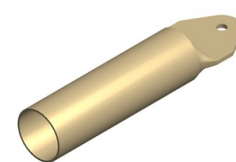

Pieces by tooling	Pipe Max. Diameter	Min. Pipe diameter	Hole Diameter	Weight	PRICE
2	50mm	10mm	Exchangeable	24 Kg	Цена по запросу

► Arrow tooling for pipes MX700

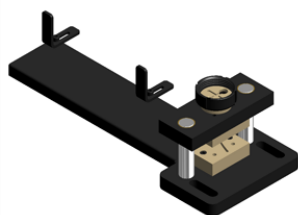

Reference: 140-02-02-00040

Tooling for flattening and cutting pipes in arrow shapes. Suitable for different diameters.

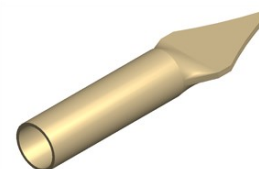

Units per machine	Max. Pipe Diameter	Min. Pipe Diameter	Weight	PRICE
1	30x2mm	10x2mm	20 Kg	Цена по запросу

► Arrow tooling for metal sheet MX700



Reference: 140-02-02-00041

Tooling for punching metal sheet in arrow shapes for fences.



Units per machine	Sheet Max. Thickness	Weight	PRICE
1	3mm	22 Kg	Цена по запросу

Accessories for Hydraulic iron worker MX700

► Flattening tooling MX700



Reference: 140-02-02-00042

It's an extractor which acts as the flat bar holder at the punching time to prevent the flat bar from deformation while being punched.

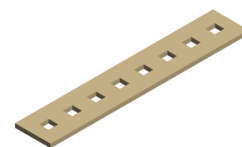

Pieces per tooling	Bar or flat bar max. thickness	Weight	PRICE
1	15mm	15 Kg	Цена по запросу

► Folding tooling 350mm. MX700

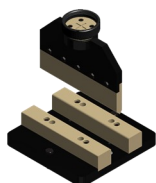

Reference: 140-02-02-00043

Tooling to fold metal sheet and flat bar up to 350mm. Punch: 88°. Die with adjustable V of 120mm, 80mm, 40mm and 16mm.

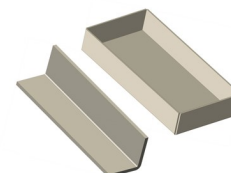

Units per machine	Max. Folding Length	Max. Folding Thickness	Weight	PRICE
1	350mm	20mm	45 Kg	Цена по запросу

► Set of cutting and shaping die holders for MX700

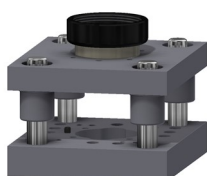

Reference: 140-02-02-00045

Set of die holders to be adapted cutting and shaping tooling for decorative flower elements.

Pieces per set	Weight	PRICE
2	52,5 Kg	Цена по запросу

► Flower cutting die D65 8 petals MX700

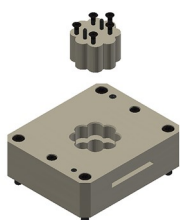

Reference: 140-02-01-00043

Die for cutting 8 petals flower shaped metal sheet, D65mm.

For its use, it is required the die holder for cutting and shaping MX700. Ref. 140-02-02-00045

For any other different designs, ask the manufacturer



Pieces per set	Thickness	Weight	PRICE
2	1 - 1,5 - 2mm	10,5 Kg	Цена по запросу

Accessories for Hydraulic iron worker MX700

► Flower inlaying tooling D65 8 petals MX700

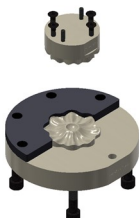

Reference: 140-02-01-00044

Die for molding 8 petals flower shaped metal sheet, D65mm.

For its use, it is required the die holder for cutting and shaping MX700. Ref. 140-02-02-00045 and cutting die Ref. 140-02-01-00043

For any other different designs, ask the manufacturer



Pieces per set	Thickness	Weight	PRICE
2	1 - 1,5 - 2mm	4,9 Kg	Цена по запросу

► Flower cutting die D85 5 petals MX700

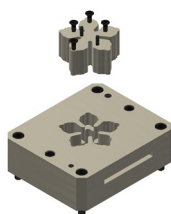

Reference: 140-02-01-00045

Die for cutting flower shaped metal sheet, 5 petals with diameter 85mm.

For its use, it is required the die holder for cutting and shaping MX700. Ref. 140-02-02-00045

For any other different designs, ask the manufacturer



Pieces per set	Thickness	Weight	PRICE
2	1 - 1,5 - 2mm	10,4 Kg	Цена по запросу

► Flower inlaying tool D85 5 petals MX700

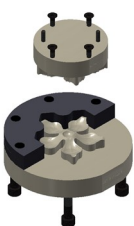

Reference: 140-02-01-00046

Tooling for molding 5 petal flower shaped metal sheet, diameter 85mm.

For its use, it is required the die holder for cutting and shaping MX700. Ref. 140-02-02-00045 and cutting die Ref. 140-02-01-00045

For any other different designs, ask the manufacturer



Pieces per set	Thickness	Weight	PRICE
2	1 - 1,5 - 2mm	6,2 Kg	Цена по запросу

► Leaf cutting die 108X42 MX700

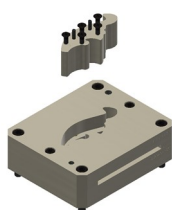

Reference: 140-02-01-00047

Tooling for cutting leaf shaped, 108x42mm

For its use, it is required the die holder for cutting and shaping MX700. Ref. 140-02-02-00045

For any other different designs, ask the manufacturer



Pieces per set	Thickness	Weight	PRICE
2	1 - 1,5 - 2mm	10,2 Kg	Цена по запросу

Accessories for Hydraulic iron worker MX700

► Flower inlaying tool 108X42 left MX700

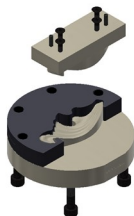

Reference: 140-02-01-00048

Tooling for molding 108x42mm leaf shaped metal sheet, left.

For its use, it is required the die holder for cutting and shaping MX700. Ref. 140-02-02-00045 and cutting die Ref. 140-02-01-00047

For any other different designs, ask the manufacturer

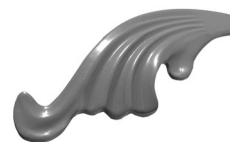

Pieces per set	Thickness	Weight	PRICE
2	1 - 1,5 - 2mm	6,2 Kg	Цена по запросу

► Leaf inlaying tool 108X42 right MX700



Reference: 140-02-01-00049

Tooling for molding 108x42mm leaf shaped metal sheet, right..

For its use, it is required the die holder for cutting and shaping MX700. Ref. 140-02-02-00045 and cutting die Ref. 140-02-01-00047

For any other different designs, ask the manufacturer

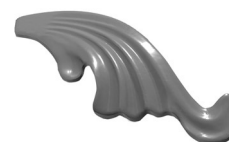

Pieces per set	Thickness	Weight	PRICE
2	1 - 1,5 - 2mm	6,2 Kg	Цена по запросу

► Bifoliate leaf cutting die MX700



Reference: 140-02-01-00051

Die for cutting bifoliate leaf shaped 70x65mm.

For its use, it is required the die holder for cutting and shaping MX700. Ref. 140-02-02-00045

For any other different designs, ask the manufacturer



Pieces per set	Thickness	Weight	PRICE
2	1 - 1,5 - 2mm	10,5 Kg	Цена по запросу

► Bifoliate leaf inlaying tool right MX700



Reference: 140-02-01-00053

Tooling for molding bifoliate leaf 70x65mm, right.

For its use, it is required the die holder for cutting and shaping MX700. Ref. 140-02-02-00045 and cutting die Ref. 140-02-01-00051

For any other different designs, ask the manufacturer



Pieces per set	Thickness	Weight	PRICE
2	1 - 1,5 - 2mm	17,3 Kg	Цена по запросу

Accessories for Hydraulic iron worker MX700

► Bifoliate leaf inlaying tool right left MX700



Reference: 140-02-01-00054

Tooling for molding bifoliate leaf 70x65mm, left.
For its use, it is required the die holder for cutting and shaping MX700. Ref. 140-02-02-00045 and cutting die Ref. 140-02-01-00051
For any other different designs, ask the manufacturer



Pieces per set	Thickness	Weight	PRICE
2	1 - 1,5 - 2mm	17,3 Kg	Цена по запросу

► Serrated-edges leaf cutting die MX700



Reference: 140-02-01-00052

Die for cutting serrated-edges leaf 115x50mm.
For its use, it is required the die holder for cutting and shaping MX700. Ref. 140-02-02-00045
For any other different designs, ask the manufacturer

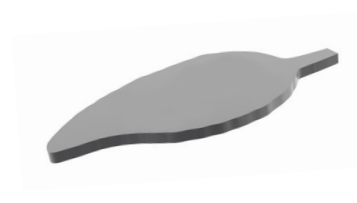

Pieces per set	Thickness	Weight	PRICE
2	1 - 1,5 - 2mm	10,2 Kg	Цена по запросу

► Serrated-edges leaf inlaying tool MX700



Reference: 140-02-01-00055

Tooling for molding serrated-edges leaf 115x50mm.
For its use, it is required the die holder for cutting and shaping MX700. Ref. 140-02-02-00045 and cutting die Ref. 140-02-01-00052
For any other different designs, ask the manufacturer



Pieces per set	Thickness	Weight	PRICE
2	1 - 1,5 - 2mm	16,4 Kg	Цена по запросу

Shears

► Hydraulic shears C2006CNC

NEW vertical cut shears C2006CNC Nargesa, from the latest generation, are made with stabilized and welded steel which permits to stand big effort with no deformation.

Reference	100-06-01-001
Engine power	5,5 KW / 7,5 HP
Three-phased tension	230 / 400 V
Cutting Capacity: mild steel	6 mm (450N/mm ²)
Cutting capacity: stainless steel	4 mm (700N/mm ²)
N° of hammers	10 units
Cutting length	2030 mm
Neck	190 mm
Gauge displacement	700 mm
Strokes per minute	10 strokes
Position accuracy and repeatability	+/- 0,1 mm
Dimensions	2865x2360x1770 mm
Weight	5100 Kg
PRICE	Цена по запросу



► Hydraulic shears C3006CNC

NEW vertical cut shears C3006CNC Nargesa, from the latest generation, are made with stabilized and welded steel which permits to stand big effort with no deformation.

Reference	100-06-02-003
Engine power	9,2 KW / 12 HP
Three-phased tension	230 / 400 V
Cutting Capacity: mild steel	6 mm (450N/mm ²)
Cutting capacity: stainless steel	4 mm (700N/mm ²)
N° of hammers	15 units
Cutting length	3030 mm
Neck	173 mm
Gauge displacement	700 mm
Strokes per minute	12 strokes
Position accuracy and repeatability	+/- 0,1 mm
Dimensions	3865x2457x1816 mm
Weight	7500 Kg
PRICE	Цена по запросу



Press Brakes

► Hydraulic press brake MP1500CNC

The hydraulic sheet metal brake MP1500CNC Nargesa, from the last generation, has been made of welded and stabilized steel which permits it to stand big efforts without any kind of distortion.

Reference	100-05-09-001
Engine Power	5,5 KW / 7,5 CV
Three-Phased tension	230 / 400 V
Hydraulic power	40 Tn
Punch working speed	8,3 mm/s
Punch return speed	120 mm/s
Punch lowering speed	200 mm/s
Max. Punch displacement	200 mm
Inner folding length	1250 mm
Total folding length	1500 mm
Back gauge displacement	600 mm
Neck	270 mm
Dimensions	2106x1638x2205 mm
Weight	4900 Kg
PRICE	Цена по запросу



► Hydraulic press brake MP3003CNC

The hydraulic sheet metal brake MP3003CNC Nargesa, from the last generation, has been made of welded and stabilized steel which permits it to stand big efforts without any kind of distortion.

Reference	100-05-06-002
Engine Power	9,5 KW / 12 HP
Back gauge engine power	0,75 KW / 1 HP
Three-Phased tension	230 / 400 V
Hydraulic power	120 Tn
Punch working speed	6,7 mm/s
Punch return speed	43,4 mm/s
Punch lowering speed	26,8 mm/s
Max. Punch displacement	160 mm
Inner folding length	2700 mm
Total folding length	3050 mm
Back gauge displacement	600 mm
Neck	320 mm
Dimensions	3530x1500x2800 mm
Weight	9100 Kg
PRICE	Цена по запросу



Accessories for Press brakes

► R axis

The R Axis is not supplied as standard with the machine; the client may include it when purchasing the machine or add it later. This Axis has a Canopen communication system that enables it to be installed in a rapid and simple manner to the machine. The operator needs only to connect it to the motor of the X axis and Nargesa's technicians will configure the CNC remotely.

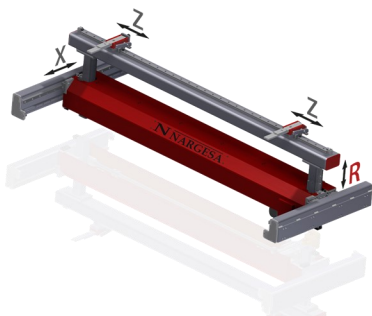

Reference	140-05-OP-00001
High speed measurement search	130 mm/seg
Servo motor	1 Nm a 5000 rpm
R axis limit	150 mm
Mechanical precision	0,05 mm
PRICE	Цена по запросу

► Graphs and folding calculation on CNC

The user can incorporate the **optional software** on the press brake CNC and buy it later on. There is also the possibility of carrying out the remote software installation, by our Nargesa Technicians.

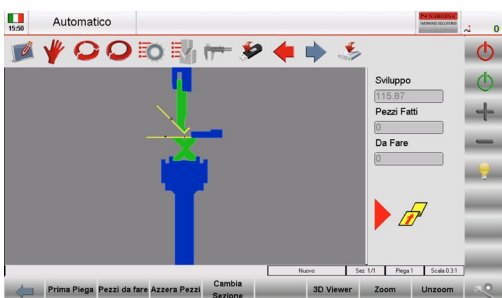

Reference	140-05-OP-00002
PRICE	Цена по запросу

► Z1-Z2 axis

The Z1-Z2 axis enables us to optimize the set up time of the machine. The CNC optimizes the position of gauges Z1 and Z2 according to the dimensions of the piece and the position of the tools.

The parallelism of the gauge needles with the folding unit of the press brake fits automatically by means of micrometers to guarantee the maximum accuracy.



Reference	140-05-OP-00004
High search speed of size	400 mm/seg
Linear guides for recirculation of high precision balls	
Servo motors	1 Nm a 5000 rpm
Stroke axis Z1, Z2	2600 mm
Mechanical precision	0,05 mm
PRICE	Цена по запросу

* In case of choosing this option the machine will be delivered with the ESA 640 CNC,

* This option is only available if you have chosen the following optional accessories: R-axis and Graphics and CNC bending calculation

Accessories for Press brakes

► Punches

All accessories for Nargesa Pres Brakes are manufactured according to international standards. Therefore, guaranteeing high resilience and tensile strength.

For different sizes, please ask the manufacturer.

Materia Type	Mechanical resistance of the material and the tool body	Hardness of the material and the tool body	Hardness of the operating surfaces after induction hardening
42CrM04	900 - 1150 N/mm ²	29.1 - 36.9 HRC	54 - 60 HRC
C45	560 - 710 N/mm ²	12 - 15.5 HRC	54 - 60 HRC

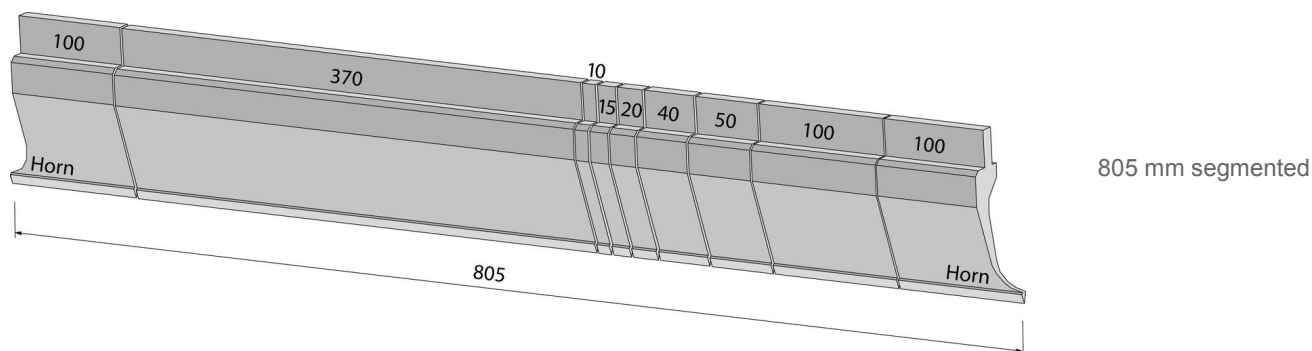

P.95.88.R3

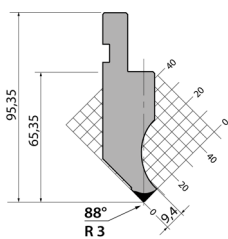

Length	PRICE
835 mm.	Цена по запросу
415 mm.	Цена по запросу
795 mm. Seg.	Цена по запросу
805 mm. Seg.	Цена по запросу

P.97.88.R06

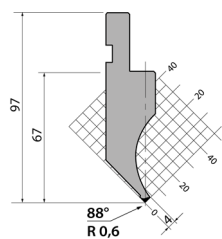

Length	PRICE
835 mm.	Цена по запросу
415 mm.	Цена по запросу
795 mm. Seg.	Цена по запросу
805 mm. Seg.	Цена по запросу
900 mm.	Цена по запросу

P.97.88.R025

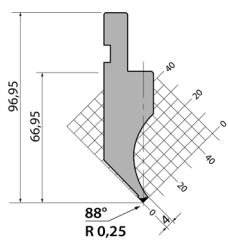

Length	PRICE
835 mm.	Цена по запросу
415 mm.	Цена по запросу
795 mm. Seg.	Цена по запросу
805 mm. Seg.	Цена по запросу
900 mm.	Цена по запросу

P.97.88.R08

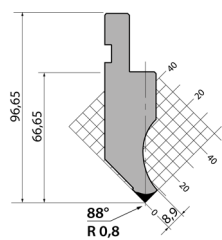

Length	PRICE
835 mm.	Цена по запросу
415 mm.	Цена по запросу
795 mm. Seg.	Цена по запросу
805 mm. Seg.	Цена по запросу
900 mm.	Цена по запросу

Accessories for Press brakes

PK.97.88.R025

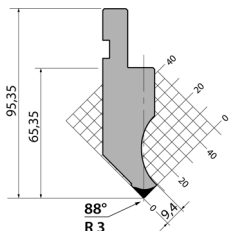

Length	PRICE
835 mm.	Цена по запросу
415 mm.	Цена по запросу
795 mm. Seg.	Цена по запросу
805 mm. Seg.	Цена по запросу
900 mm.	Цена по запросу

00402

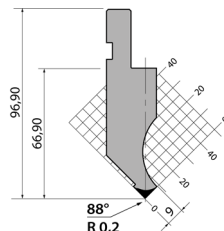

Length	PRICE
835 mm.	Цена по запросу
415 mm.	Цена по запросу
795 mm. Seg.	Цена по запросу
800 mm. Seg.	Цена по запросу

00430

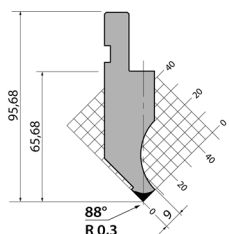

Length	PRICE
835 mm.	Цена по запросу
415 mm.	Цена по запросу
795 mm. Seg.	Цена по запросу
800 mm. Seg.	Цена по запросу

20000

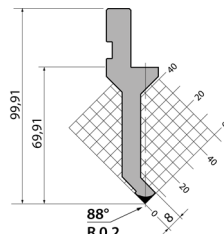

Length	PRICE
835 mm.	Цена по запросу
415 mm.	Цена по запросу
795 mm. Seg.	Цена по запросу
800 mm. Seg.	Цена по запросу

P.114.88.R06

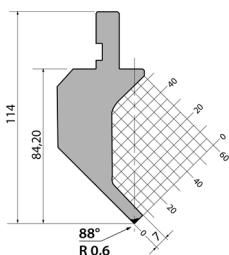

Length	PRICE
835 mm.	Цена по запросу
415 mm.	Цена по запросу
795 mm. Seg.	Цена по запросу
805 mm. Seg.	Цена по запросу

P.115.88.R06

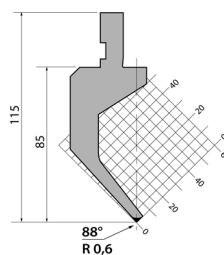

Length	PRICE
835 mm.	Цена по запросу
415 mm.	Цена по запросу
795 mm. Seg.	Цена по запросу
805 mm. Seg.	Цена по запросу

D.116.88.R08

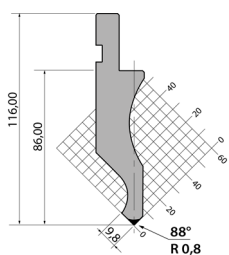

Length	PRICE
835 mm.	Цена по запросу
415 mm.	Цена по запросу
795 mm. Seg.	Цена по запросу
805 mm. Seg.	Цена по запросу

D.116.88.R3

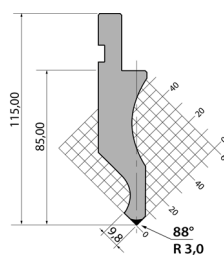

Length	PRICE
835 mm.	Цена по запросу
415 mm.	Цена по запросу
795 mm. Seg.	Цена по запросу
805 mm. Seg.	Цена по запросу

Accessories for Press brakes

P.116.88.R08

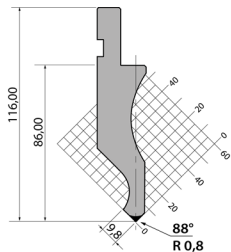

Length	PRICE
835 mm.	Цена по запросу
415 mm.	Цена по запросу
795 mm. Seg.	Цена по запросу
805 mm. Seg.	Цена по запросу

PS.120.88.R08

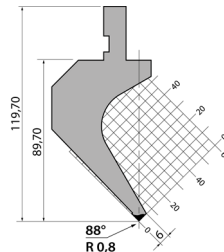

Length	PRICE
835 mm.	Цена по запросу
415 mm.	Цена по запросу
795 mm. Seg.	Цена по запросу
805 mm. Seg.	Цена по запросу

P.120.88.R08

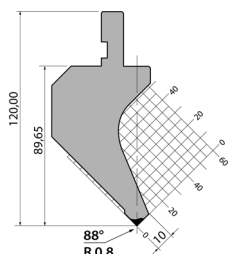

Length	PRICE
835 mm.	Цена по запросу
415 mm.	Цена по запросу
795 mm. Seg.	Цена по запросу
805 mm. Seg.	Цена по запросу

P.120.88.R3

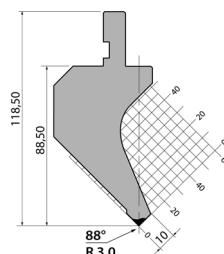

Length	PRICE
835 mm.	Цена по запросу
415 mm.	Цена по запросу
795 mm. Seg.	Цена по запросу
805 mm. Seg.	Цена по запросу

PK.120.88.R025

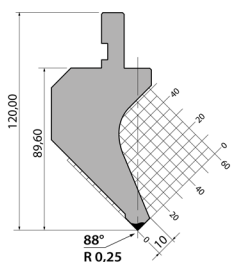

Length	PRICE
835 mm.	Цена по запросу
415 mm.	Цена по запросу
795 mm. Seg.	Цена по запросу
805 mm. Seg.	Цена по запросу

P.125.88.R025

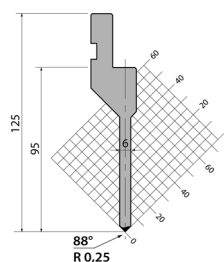

Length	PRICE
835 mm.	Цена по запросу
415 mm.	Цена по запросу
795 mm. Seg.	Цена по запросу
805 mm. Seg.	Цена по запросу

P.130.88.R06

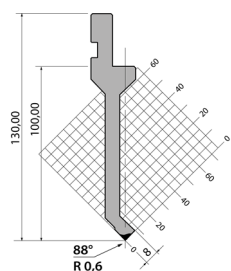

Length	PRICE
835 mm.	Цена по запросу
415 mm.	Цена по запросу
795 mm. Seg.	Цена по запросу
805 mm. Seg.	Цена по запросу
900 mm.	Цена по запросу

PK.130.88.R025

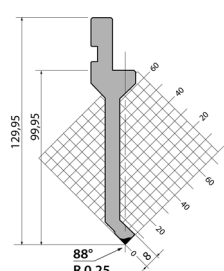

Length	PRICE
835 mm.	Цена по запросу
415 mm.	Цена по запросу
795 mm. Seg.	Цена по запросу
805 mm. Seg.	Цена по запросу
900 mm.	Цена по запросу

Accessories for Press brakes

P.130.88.R08

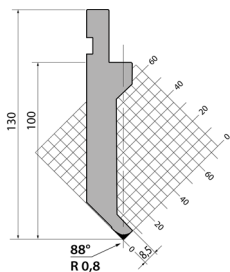

Length	PRICE
835 mm.	Цена по запросу
415 mm.	Цена по запросу
795 mm. Seg.	Цена по запросу
805 mm. Seg.	Цена по запросу

P.130.88.R025

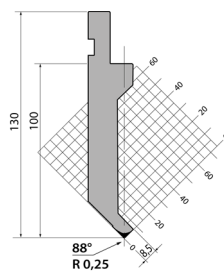

Length	PRICE
835 mm.	Цена по запросу
415 mm.	Цена по запросу
795 mm. Seg.	Цена по запросу
805 mm. Seg.	Цена по запросу

P.135.88.R08

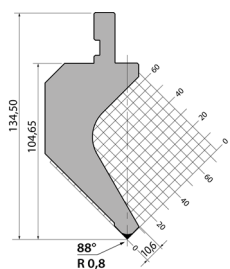

Length	PRICE
835 mm.	Цена по запросу
415 mm.	Цена по запросу
795 mm. Seg.	Цена по запросу
805 mm. Seg.	Цена по запросу

P.135.88.R3

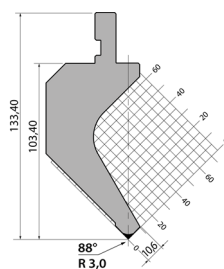

Length	PRICE
835 mm.	Цена по запросу
415 mm.	Цена по запросу
795 mm. Seg.	Цена по запросу
805 mm. Seg.	Цена по запросу

PK.135.88.R025

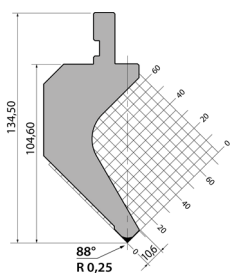

Length	PRICE
835 mm.	Цена по запросу
415 mm.	Цена по запросу
795 mm. Seg.	Цена по запросу
805 mm. Seg.	Цена по запросу

PS.135.88.R08

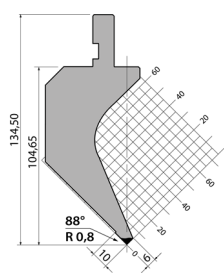

Length	PRICE
835 mm.	Цена по запросу
415 mm.	Цена по запросу
795 mm. Seg.	Цена по запросу
805 mm. Seg.	Цена по запросу

PR.135.88.R08

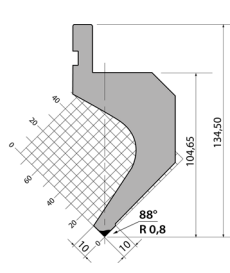

Length	PRICE
835 mm.	Цена по запросу
415 mm.	Цена по запросу
795 mm. Seg.	Цена по запросу
805 mm. Seg.	Цена по запросу

P.150.88.R08

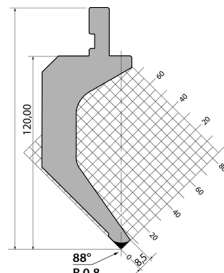

Length	PRICE
835 mm.	Цена по запросу
415 mm.	Цена по запросу
795 mm. Seg.	Цена по запросу
805 mm. Seg.	Цена по запросу
900 mm.	Цена по запросу

Accessories for Press brakes

P.150.88.R3

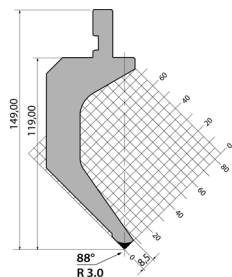

Length	PRICE
835 mm.	Цена по запросу
415 mm.	Цена по запросу
795 mm. Seg.	Цена по запросу
805 mm. Seg.	Цена по запросу
900 mm.	Цена по запросу

04702

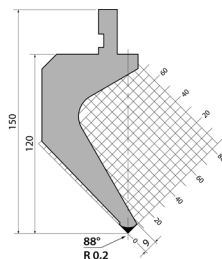

Length	PRICE
835 mm.	Цена по запросу
415 mm.	Цена по запросу
795 mm. Seg.	Цена по запросу
800 mm. Seg.	Цена по запросу

P.175.88.R08

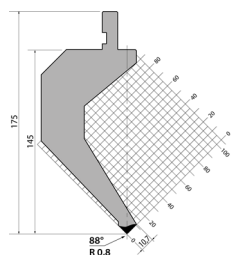

Length	PRICE
835 mm.	Цена по запросу
415 mm.	Цена по запросу
795 mm. Seg.	Цена по запросу
805 mm. Seg.	Цена по запросу

P.195.88.R08

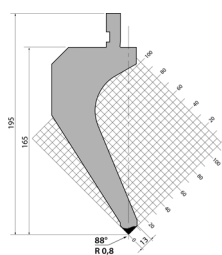

Length	PRICE
835 mm.	Цена по запросу
415 mm.	Цена по запросу
795 mm. Seg.	Цена по запросу
805 mm. Seg.	Цена по запросу

P.196.88.R06

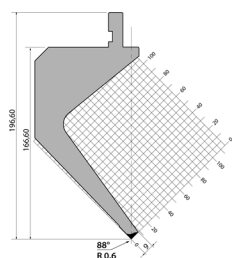

Length	PRICE
835 mm.	Цена по запросу
415 mm.	Цена по запросу
795 mm. Seg.	Цена по запросу
805 mm. Seg.	Цена по запросу
900 mm.	Цена по запросу

P.97.85.R08

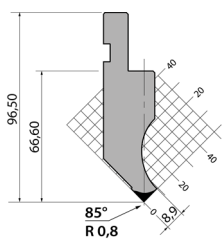

Length	PRICE
835 mm.	Цена по запросу
415 mm.	Цена по запросу
795 mm. Seg.	Цена по запросу
805 mm. Seg.	Цена по запросу

PK.95.85.R3

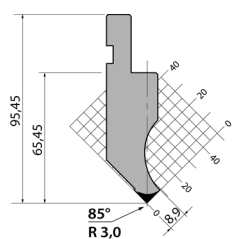

Length	PRICE
835 mm.	Цена по запросу
415 mm.	Цена по запросу
795 mm. Seg.	Цена по запросу
805 mm. Seg.	Цена по запросу

PK.120.85.R08

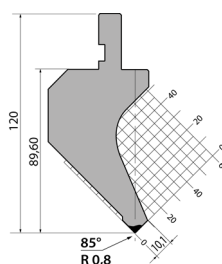

Length	PRICE
835 mm.	Цена по запросу
415 mm.	Цена по запросу
795 mm. Seg.	Цена по запросу
805 mm. Seg.	Цена по запросу

Accessories for Press brakes

P.120.85.R1

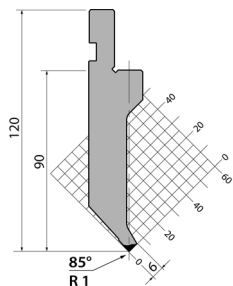

Length	PRICE
835 mm.	Цена по запросу
415 mm.	Цена по запросу
795 mm. Seg.	Цена по запросу
805 mm. Seg.	Цена по запросу

P.130.85.R025

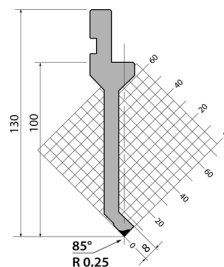

Length	PRICE
835 mm.	Цена по запросу
415 mm.	Цена по запросу
795 mm. Seg.	Цена по запросу
805 mm. Seg.	Цена по запросу

PK.135.85.R08

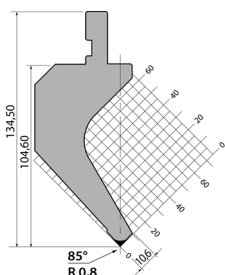

Length	PRICE
835 mm.	Цена по запросу
415 mm.	Цена по запросу
795 mm. Seg.	Цена по запросу
805 mm. Seg.	Цена по запросу

P.135.85.R08

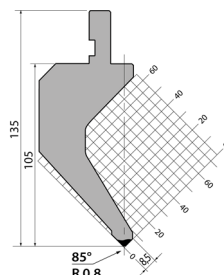

Length	PRICE
835 mm.	Цена по запросу
415 mm.	Цена по запросу
795 mm. Seg.	Цена по запросу
805 mm. Seg.	Цена по запросу

PS.135.85.R08

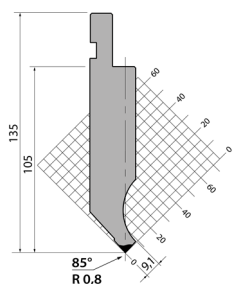

Length	PRICE
835 mm.	Цена по запросу
415 mm.	Цена по запросу
795 mm. Seg.	Цена по запросу
805 mm. Seg.	Цена по запросу

P.145.85.R08

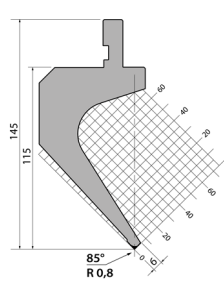

Length	PRICE
835 mm.	Цена по запросу
415 mm.	Цена по запросу
795 mm. Seg.	Цена по запросу
805 mm. Seg.	Цена по запросу

P.95.35.R5

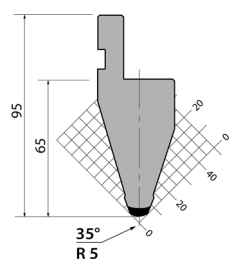

Length	PRICE
835 mm.	Цена по запросу
415 mm.	Цена по запросу
795 mm. Seg.	Цена по запросу
805 mm. Seg.	Цена по запросу

PU.85.35.R08

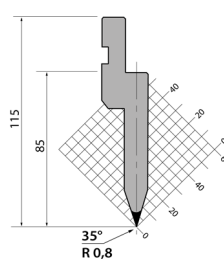

Length	PRICE
835 mm.	Цена по запросу
415 mm.	Цена по запросу
795 mm. Seg.	Цена по запросу
805 mm. Seg.	Цена по запросу

Accessories for Press brakes

P.116.35.R08

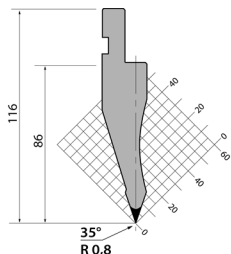

Length	PRICE
835 mm.	Цена по запросу
415 mm.	Цена по запросу
795 mm. Seg.	Цена по запросу
805 mm. Seg.	Цена по запросу

P.116.35.R15

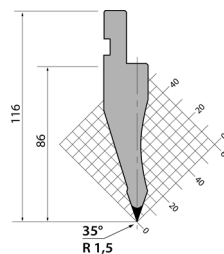

Length	PRICE
835 mm.	Цена по запросу
415 mm.	Цена по запросу
795 mm. Seg.	Цена по запросу
805 mm. Seg.	Цена по запросу

P.120.35.R08

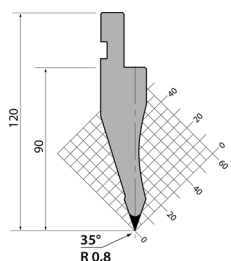

Length	PRICE
835 mm.	Цена по запросу
415 mm.	Цена по запросу
795 mm. Seg.	Цена по запросу
805 mm. Seg.	Цена по запросу

P.120.35.R15

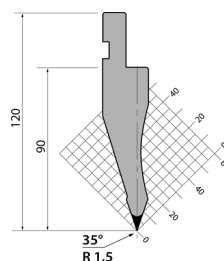

Length	PRICE
835 mm.	Цена по запросу
415 mm.	Цена по запросу
795 mm. Seg.	Цена по запросу
805 mm. Seg.	Цена по запросу

Accessories for Press brakes

► Dies

For different sizes, please ask the manufacturer.

Materia Type	Mechanical resistance of the material and the tool body	Hardness of the material and the tool body	Hardness of the operating surfaces after induction hardening
42CrM04	900 - 1150 N/mm ²	29.1 - 36.9 HRC	54 - 60 HRC
C45	560 - 710 N/mm ²	12 - 15.5 HRC	54 - 60 HRC

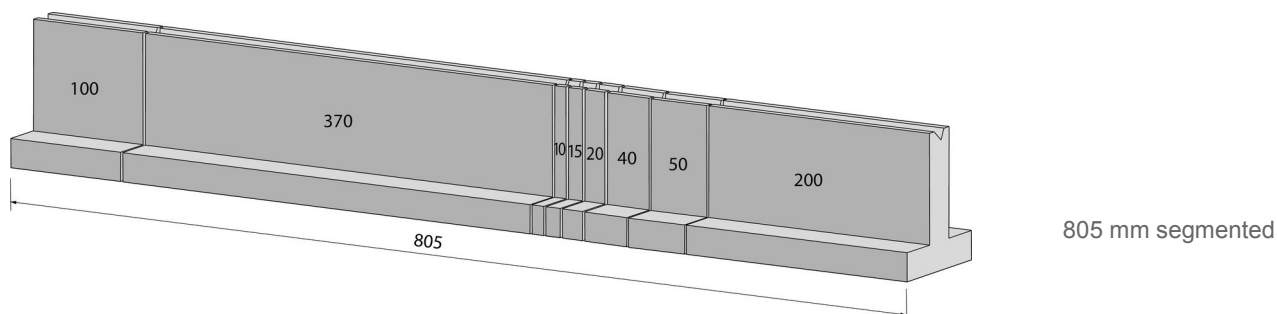

M.360.R

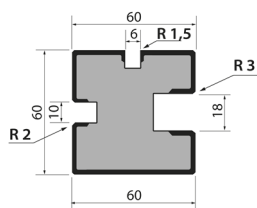

Length	PRICE
835 mm.	Цена по запросу
415 mm.	Цена по запросу
795 mm. Seg.	Цена по запросу
805 mm. Seg.	Цена по запросу

M.460.R

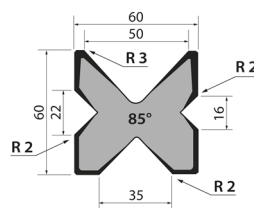

Length	PRICE
835 mm.	Цена по запросу
415 mm.	Цена по запросу
795 mm. Seg.	Цена по запросу
805 mm. Seg.	Цена по запросу

M.460

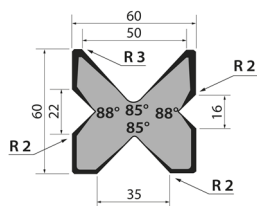

Length	PRICE
835 mm.	Цена по запросу
415 mm.	Цена по запросу
795 mm. Seg.	Цена по запросу
805 mm. Seg.	Цена по запросу

M.460.60

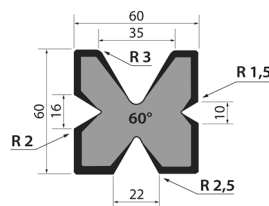

Length	PRICE
835 mm.	Цена по запросу
415 mm.	Цена по запросу
795 mm. Seg.	Цена по запросу
805 mm. Seg.	Цена по запросу

Accessories for Press brakes

M.490

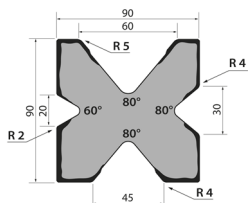

Length	PRICE
835 mm.	Цена по запросу
415 mm.	Цена по запросу
795 mm. Seg.	Цена по запросу
805 mm. Seg.	Цена по запросу

M.490.70

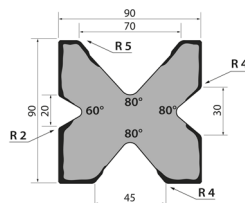

Length	PRICE
835 mm.	Цена по запросу
415 mm.	Цена по запросу
795 mm. Seg.	Цена по запросу
805 mm. Seg.	Цена по запросу

T80.06.90

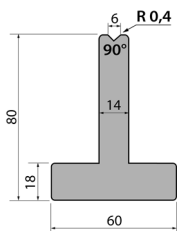

Length	PRICE
835 mm.	Цена по запросу
415 mm.	Цена по запросу
795 mm. Seg.	Цена по запросу
805 mm. Seg.	Цена по запросу
900 mm.	Цена по запросу

T80.08.90

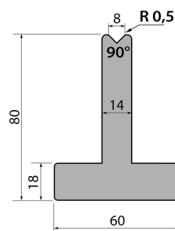

Length	PRICE
835 mm.	Цена по запросу
415 mm.	Цена по запросу
795 mm. Seg.	Цена по запросу
805 mm. Seg.	Цена по запросу
900 mm.	Цена по запросу

T80.10.90

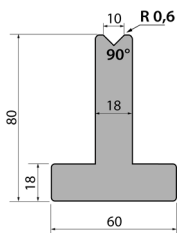

Length	PRICE
835 mm.	Цена по запросу
415 mm.	Цена по запросу
795 mm. Seg.	Цена по запросу
805 mm. Seg.	Цена по запросу

T80.12.90

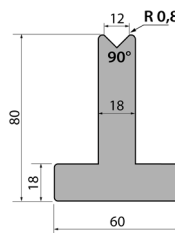

Length	PRICE
835 mm.	Цена по запросу
415 mm.	Цена по запросу
795 mm. Seg.	Цена по запросу
805 mm. Seg.	Цена по запросу

T80.06.85

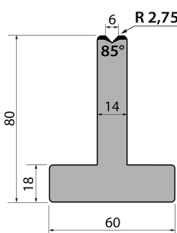

Length	PRICE
835 mm.	Цена по запросу
415 mm.	Цена по запросу
795 mm. Seg.	Цена по запросу
805 mm. Seg.	Цена по запросу

T80.08.85

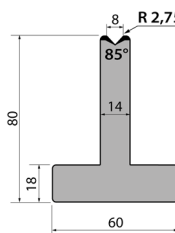

Length	PRICE
835 mm.	Цена по запросу
415 mm.	Цена по запросу
795 mm. Seg.	Цена по запросу
805 mm. Seg.	Цена по запросу

Accessories for Press brakes

T80.10.85

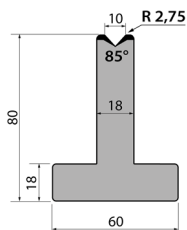

Length	PRICE
835 mm.	Цена по запросу
415 mm.	Цена по запросу
795 mm. Seg.	Цена по запросу
805 mm. Seg.	Цена по запросу

T80.12.85

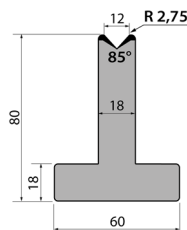

Length	PRICE
835 mm.	Цена по запросу
415 mm.	Цена по запросу
795 mm. Seg.	Цена по запросу
805 mm. Seg.	Цена по запросу

T80.16.85

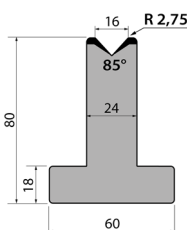

Length	PRICE
835 mm.	Цена по запросу
415 mm.	Цена по запросу
795 mm. Seg.	Цена по запросу
805 mm. Seg.	Цена по запросу

T80.20.85

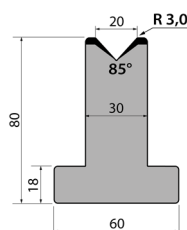

Length	PRICE
835 mm.	Цена по запросу
415 mm.	Цена по запросу
795 mm. Seg.	Цена по запросу
805 mm. Seg.	Цена по запросу

T80.25.85

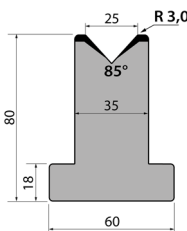

Length	PRICE
835 mm.	Цена по запросу
415 mm.	Цена по запросу
795 mm. Seg.	Цена по запросу
805 mm. Seg.	Цена по запросу

T80.06.80

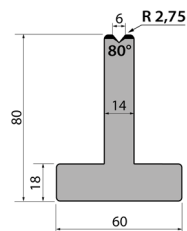

Length	PRICE
835 mm.	Цена по запросу
415 mm.	Цена по запросу
795 mm. Seg.	Цена по запросу
805 mm. Seg.	Цена по запросу

T80.08.80

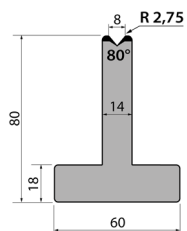

Length	PRICE
835 mm.	Цена по запросу
415 mm.	Цена по запросу
795 mm. Seg.	Цена по запросу
805 mm. Seg.	Цена по запросу

T80.10.80

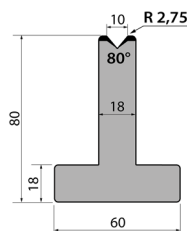

Length	PRICE
835 mm.	Цена по запросу
415 mm.	Цена по запросу
795 mm. Seg.	Цена по запросу
805 mm. Seg.	Цена по запросу

Accessories for Press brakes

T80.08.45

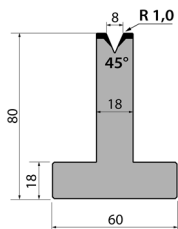

Length	PRICE
835 mm.	Цена по запросу
415 mm.	Цена по запросу
795 mm. Seg.	Цена по запросу
805 mm. Seg.	Цена по запросу

T80.10.45

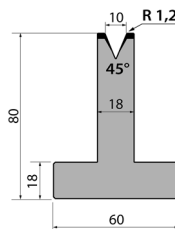

Length	PRICE
835 mm.	Цена по запросу
415 mm.	Цена по запросу
795 mm. Seg.	Цена по запросу
805 mm. Seg.	Цена по запросу

T80.12.45

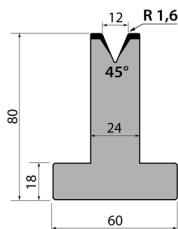

Length	PRICE
835 mm.	Цена по запросу
415 mm.	Цена по запросу
795 mm. Seg.	Цена по запросу
805 mm. Seg.	Цена по запросу

T80.16.45

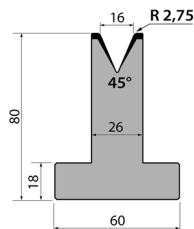

Length	PRICE
835 mm.	Цена по запросу
415 mm.	Цена по запросу
795 mm. Seg.	Цена по запросу
805 mm. Seg.	Цена по запросу

T80.20.45

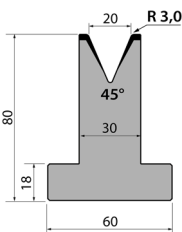

Length	PRICE
835 mm.	Цена по запросу
415 mm.	Цена по запросу
795 mm. Seg.	Цена по запросу
805 mm. Seg.	Цена по запросу

T80.25.45

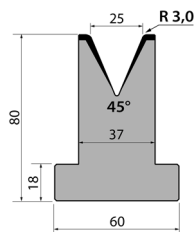

Length	PRICE
835 mm.	Цена по запросу
415 mm.	Цена по запросу
795 mm. Seg.	Цена по запросу
805 mm. Seg.	Цена по запросу

T80.06.35

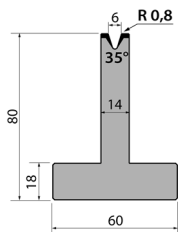

Length	PRICE
835 mm.	Цена по запросу
415 mm.	Цена по запросу
795 mm. Seg.	Цена по запросу
805 mm. Seg.	Цена по запросу

T80.08.35

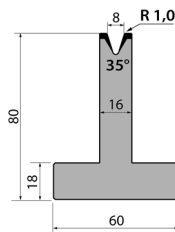

Length	PRICE
835 mm.	Цена по запросу
415 mm.	Цена по запросу
795 mm. Seg.	Цена по запросу
805 mm. Seg.	Цена по запросу

Accessories for Press brakes

T80.10.35

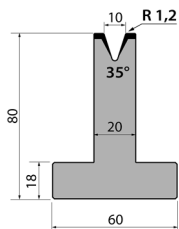

Length	PRICE
835 mm.	Цена по запросу
415 mm.	Цена по запросу
795 mm. Seg.	Цена по запросу
805 mm. Seg.	Цена по запросу

T80.12.35

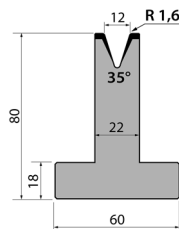

Length	PRICE
835 mm.	328,00 €
415 mm.	187,00 €
795 mm. Seg.	494,00 €
805 mm. Seg.	494,00 €

T80.16.35

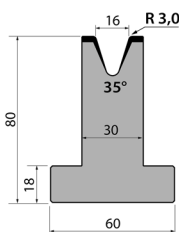

Length	PRICE
835 mm.	Цена по запросу
415 mm.	Цена по запросу
795 mm. Seg.	Цена по запросу
805 mm. Seg.	Цена по запросу

T80.20.35

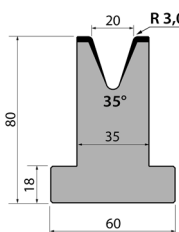

Length	PRICE
835 mm.	Цена по запросу
415 mm.	Цена по запросу
795 mm. Seg.	Цена по запросу
805 mm. Seg.	Цена по запросу

T80.25.35

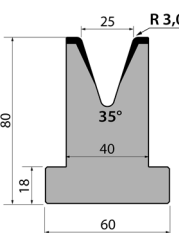

Length	PRICE
835 mm.	Цена по запросу
415 mm.	Цена по запросу
795 mm. Seg.	Цена по запросу
805 mm. Seg.	Цена по запросу

T80.06.30

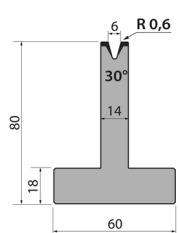

Length	PRICE
835 mm.	Цена по запросу
415 mm.	Цена по запросу
795 mm. Seg.	Цена по запросу
805 mm. Seg.	Цена по запросу

T80.08.30

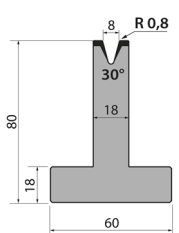

Length	PRICE
835 mm.	Цена по запросу
415 mm.	Цена по запросу
795 mm. Seg.	Цена по запросу
805 mm. Seg.	Цена по запросу

T80.10.30

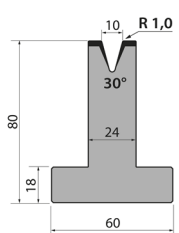

Length	PRICE
835 mm.	Цена по запросу
415 mm.	Цена по запросу
795 mm. Seg.	Цена по запросу
805 mm. Seg.	Цена по запросу

Accessories for Press brakes

T80.12.80

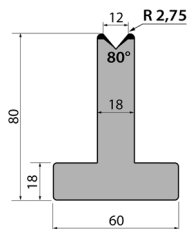

Length	PRICE
835 mm.	Цена по запросу
415 mm.	Цена по запросу
795 mm. Seg.	Цена по запросу
805 mm. Seg.	Цена по запросу

T80.16.80

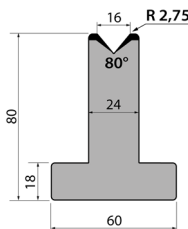

Length	PRICE
835 mm.	Цена по запросу
415 mm.	Цена по запросу
795 mm. Seg.	Цена по запросу
805 mm. Seg.	Цена по запросу

T80.20.80

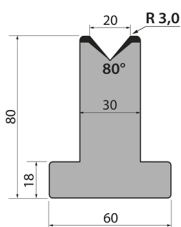

Length	PRICE
835 mm.	Цена по запросу
415 mm.	Цена по запросу
795 mm. Seg.	Цена по запросу
805 mm. Seg.	Цена по запросу

T80.25.80

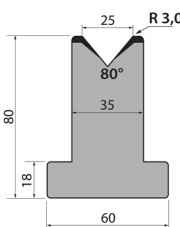

Length	PRICE
835 mm.	Цена по запросу
415 mm.	Цена по запросу
795 mm. Seg.	Цена по запросу
805 mm. Seg.	Цена по запросу

T80.06.60

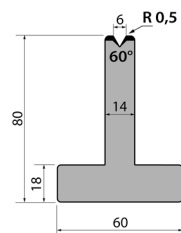

Length	PRICE
835 mm.	Цена по запросу
415 mm.	Цена по запросу
795 mm. Seg.	Цена по запросу
805 mm. Seg.	Цена по запросу

TR80.06.60

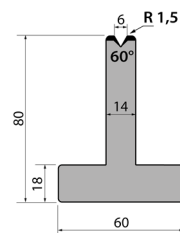

Length	PRICE
835 mm.	Цена по запросу
415 mm.	Цена по запросу
795 mm. Seg.	Цена по запросу
805 mm. Seg.	Цена по запросу

T80.08.60

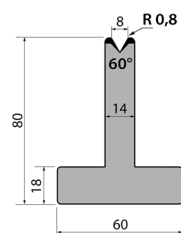

Length	PRICE
835 mm.	Цена по запросу
415 mm.	Цена по запросу
795 mm. Seg.	Цена по запросу
805 mm. Seg.	Цена по запросу

TR80.08.60

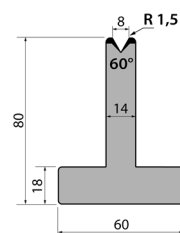

Length	PRICE
835 mm.	Цена по запросу
415 mm.	Цена по запросу
795 mm. Seg.	Цена по запросу
805 mm. Seg.	Цена по запросу

Accessories for Press brakes

T80.10.60

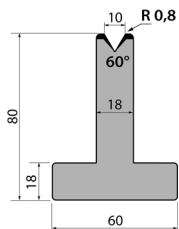

Length	PRICE
835 mm.	Цена по запросу
415 mm.	Цена по запросу
795 mm. Seg.	Цена по запросу
805 mm. Seg.	Цена по запросу

TR80.10.60

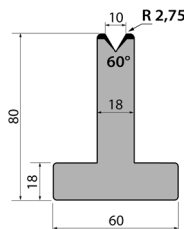

Length	PRICE
835 mm.	Цена по запросу
415 mm.	Цена по запросу
795 mm. Seg.	Цена по запросу
805 mm. Seg.	Цена по запросу

T80.12.60

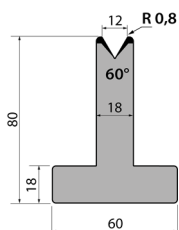

Length	PRICE
835 mm.	Цена по запросу
415 mm.	Цена по запросу
795 mm. Seg.	Цена по запросу
805 mm. Seg.	Цена по запросу

TR80.12.60

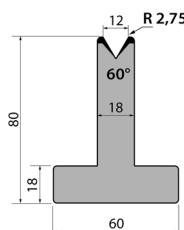

Length	PRICE
835 mm.	Цена по запросу
415 mm.	Цена по запросу
795 mm. Seg.	Цена по запросу
805 mm. Seg.	Цена по запросу

T80.16.60

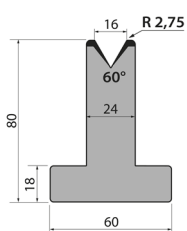

Length	PRICE
835 mm.	Цена по запросу
415 mm.	Цена по запросу
795 mm. Seg.	Цена по запросу
805 mm. Seg.	Цена по запросу

T80.20.60

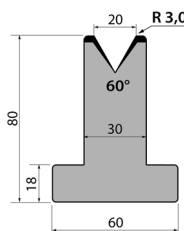

Length	PRICE
835 mm.	Цена по запросу
415 mm.	Цена по запросу
795 mm. Seg.	Цена по запросу
805 mm. Seg.	Цена по запросу

T80.25.60

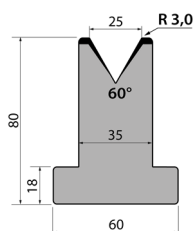

Length	PRICE
835 mm.	Цена по запросу
415 mm.	Цена по запросу
795 mm. Seg.	Цена по запросу
805 mm. Seg.	Цена по запросу

T80.06.45

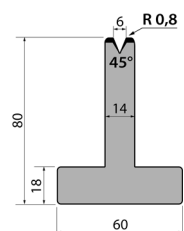

Length	PRICE
835 mm.	Цена по запросу
415 mm.	Цена по запросу
795 mm. Seg.	Цена по запросу
805 mm. Seg.	Цена по запросу

Accessories for Press brakes

T80.12.30

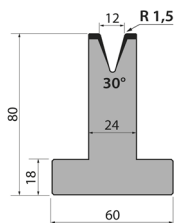

Length	PRICE
835 mm.	Цена по запросу
415 mm.	Цена по запросу
795 mm. Seg.	Цена по запросу
805 mm. Seg.	Цена по запросу

T80.16.30

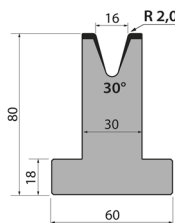

Length	PRICE
835 mm.	Цена по запросу
415 mm.	Цена по запросу
795 mm. Seg.	Цена по запросу
805 mm. Seg.	Цена по запросу

T80.20.30

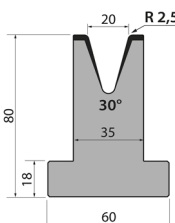

Length	PRICE
835 mm.	Цена по запросу
415 mm.	Цена по запросу
795 mm. Seg.	Цена по запросу
805 mm. Seg.	Цена по запросу

T80.25.30

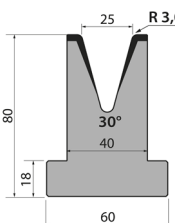

Length	PRICE
835 mm.	Цена по запросу
415 mm.	Цена по запросу
795 mm. Seg.	Цена по запросу
805 mm. Seg.	Цена по запросу

T80.06.26

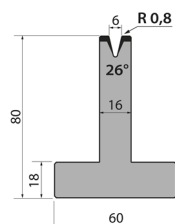

Length	PRICE
835 mm.	Цена по запросу
415 mm.	Цена по запросу
795 mm. Seg.	Цена по запросу
805 mm. Seg.	Цена по запросу

T80.08.26

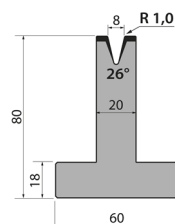

Length	PRICE
835 mm.	Цена по запросу
415 mm.	Цена по запросу
795 mm. Seg.	Цена по запросу
805 mm. Seg.	Цена по запросу

T80.10.26

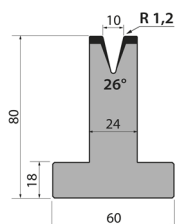

Length	PRICE
835 mm.	Цена по запросу
415 mm.	Цена по запросу
795 mm. Seg.	Цена по запросу
805 mm. Seg.	Цена по запросу

T80.12.26

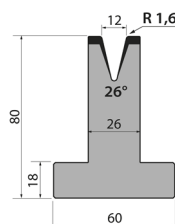

Length	PRICE
835 mm.	Цена по запросу
415 mm.	Цена по запросу
795 mm. Seg.	Цена по запросу
805 mm. Seg.	Цена по запросу

Accessories for Press brakes

M60.85.32

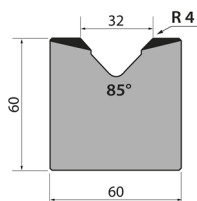

Length	PRICE
835 mm.	Цена по запросу
415 mm.	Цена по запросу
795 mm. Seg.	Цена по запросу
805 mm. Seg.	Цена по запросу

M60.85.40

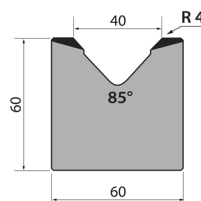

Length	PRICE
835 mm.	Цена по запросу
415 mm.	Цена по запросу
795 mm. Seg.	Цена по запросу
805 mm. Seg.	Цена по запросу

M60.85.50

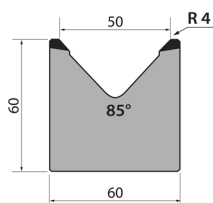

Length	PRICE
835 mm.	Цена по запросу
415 mm.	Цена по запросу
795 mm. Seg.	Цена по запросу
805 mm. Seg.	Цена по запросу

M75.85.63

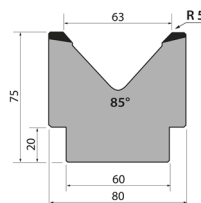

Length	PRICE
835 mm.	Цена по запросу
415 mm.	Цена по запросу
795 mm. Seg.	Цена по запросу
805 mm. Seg.	Цена по запросу

M80.85.80

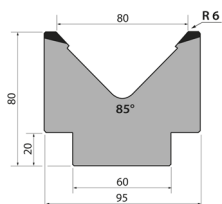

Length	PRICE
835 mm.	Цена по запросу
415 mm.	Цена по запросу
795 mm. Seg.	Цена по запросу
805 mm. Seg.	Цена по запросу

M95.80.100

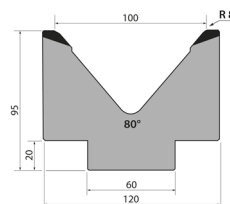

Length	PRICE
835 mm.	Цена по запросу
415 mm.	Цена по запросу
795 mm. Seg.	Цена по запросу
805 mm. Seg.	Цена по запросу

MK103.80.125

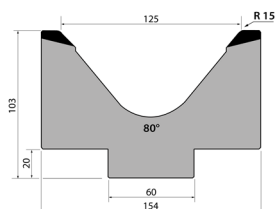

Length	PRICE
835 mm.	Цена по запросу
415 mm.	Цена по запросу
795 mm. Seg.	Цена по запросу
805 mm. Seg.	Цена по запросу

M103.80.125

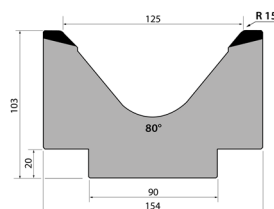

Length	PRICE
835 mm.	Цена по запросу
415 mm.	Цена по запросу
795 mm. Seg.	Цена по запросу
805 mm. Seg.	Цена по запросу

Accessories for Press brakes

MK130.80.160

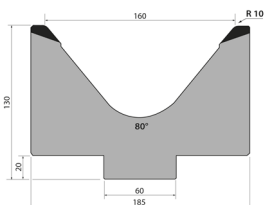

Length	PRICE
835 mm.	Цена по запросу
415 mm.	Цена по запросу
795 mm. Seg.	Цена по запросу
805 mm. Seg.	Цена по запросу

M130.80.160

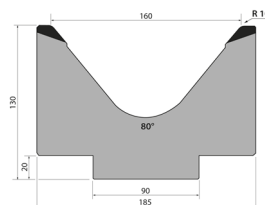

Length	PRICE
835 mm.	Цена по запросу
415 mm.	Цена по запросу
795 mm. Seg.	Цена по запросу
805 mm. Seg.	Цена по запросу

M195.70.200

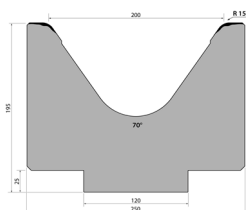

Length	PRICE
415 mm.	Цена по запросу

M86.60.63

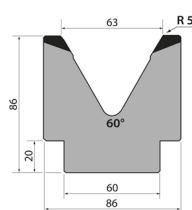

Length	PRICE
835 mm.	Цена по запросу
415 mm.	Цена по запросу
795 mm. Seg.	Цена по запросу
805 mm. Seg.	Цена по запросу

M110.60.80

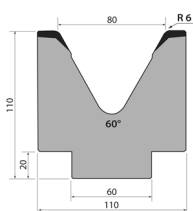

Length	PRICE
835 mm.	Цена по запросу
415 mm.	Цена по запросу
795 mm. Seg.	Цена по запросу
805 mm. Seg.	Цена по запросу

M80.45.32

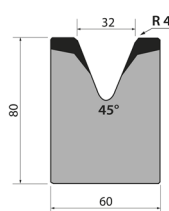

Length	PRICE
835 mm.	Цена по запросу
415 mm.	Цена по запросу
795 mm. Seg.	Цена по запросу
805 mm. Seg.	Цена по запросу

M80.45.40

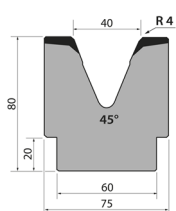

Length	PRICE
835 mm.	Цена по запросу
415 mm.	Цена по запросу
795 mm. Seg.	Цена по запросу
805 mm. Seg.	Цена по запросу

M80.45.50

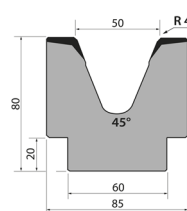

Length	PRICE
835 mm.	Цена по запросу
415 mm.	Цена по запросу
795 mm. Seg.	Цена по запросу
805 mm. Seg.	Цена по запросу

Accessories for Press brakes

S101.35.06

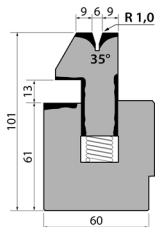

Length	PRICE
835 mm.	Цена по запросу
415 mm.	Цена по запросу

S101.35.08

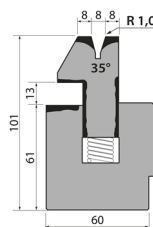

Length	PRICE
835 mm.	Цена по запросу
415 mm.	Цена по запросу

S101.35.10

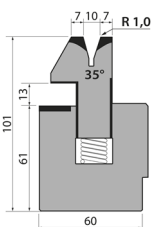

Length	PRICE
835 mm.	Цена по запросу
415 mm.	Цена по запросу

S110.30.08

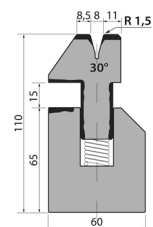

Length	PRICE
835 mm.	Цена по запросу
415 mm.	Цена по запросу

S135.26.08

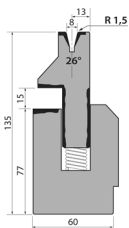

Length	PRICE
835 mm.	Цена по запросу
415 mm.	Цена по запросу

S135.26.10

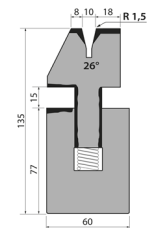

Length	PRICE
835 mm.	Цена по запросу
415 mm.	Цена по запросу

SA135.26.12

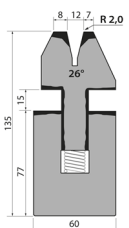

Length	PRICE
835 mm.	Цена по запросу
415 mm.	Цена по запросу

Die holder C1050/R

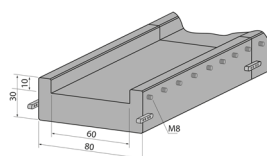

Length	PRICE
1050 mm.	Цена по запросу

Consumables

► Hydraulic Oil SIL POWER HV46



Reference: 060-BA-00016

Extreme Pressure hydraulic fluid for oleo dynamic circuits, power transmission systems that work under severe temperature and pressure conditions. Micro-filtered. It incorporates a viscosity level improver.

Container: 20L

* Recommended for Nargesa Press Brakes

Weight	PRICE
20 Kg	Цена по запросу

► Hydraulic Oil SIL POWER HV68



Reference: 060-BA-00017

Extreme Pressure hydraulic fluid for oleo dynamic circuits, power transmission systems that work under severe temperature and pressure conditions. Micro-filtered. It incorporates a viscosity level improver.

Container: 20L

Weight	PRICE
20 Kg	Цена по запросу

Архангельск (8182)63-90-72
 Астана (7172)727-132
 Астрахань (8512)99-46-04
 Барнаул (3852)73-04-60
 Белгород (4722)40-23-64
 Брянск (4832)59-03-52
 Владивосток (423)249-28-31
 Волгоград (844)278-03-48
 Вологда (8172)26-41-59
 Воронеж (473)204-51-73
 Екатеринбург (343)384-55-89
 Иваново (4932)77-34-06

Ижевск (3412)26-03-58
 Иркутск (395)279-98-46
 Казань (843)206-01-48
 Калининград (4012)72-03-81
 Калуга (4842)92-23-67
 Кемерово (3842)65-04-62
 Киров (8332)68-02-04
 Краснодар (861)203-40-90
 Красноярск (391)204-63-61
 Курск (4712)77-13-04
 Липецк (4742)52-20-81
 Киргизия (996)312-96-26-47

Магнитогорск (3519)55-03-13
 Москва (495)268-04-70
 Мурманск (8152)59-64-93
 Набережные Челны (8552)20-53-41
 Нижний Новгород (831)429-08-12
 Новокузнецк (3843)20-46-81
 Новосибирск (383)227-86-73
 Омск (3812)21-46-40
 Орел (4862)44-53-42
 Оренбург (3532)37-68-04
 Пенза (8412)22-31-16
 Казахстан (772)734-952-31

Пермь (342)205-81-47
 Россия (495)268-04-70
 Ростов-на-Дону (863)308-18-15
 Рязань (4912)46-61-64
 Самара (846)206-03-16
 Санкт-Петербург (812)309-46-40
 Саратов (845)249-38-78
 Севастополь (8692)22-31-93
 Симферополь (3652)67-13-56
 Смоленск (4812)29-41-54
 Сочи (862)225-72-31
 Ставрополь (8652)20-65-13

Сургут (3462)77-98-35
 Тверь (4822)63-31-35
 Томск (3822)98-41-53
 Тула (4872)74-02-29
 Тюмень (3452)66-21-18
 Ульяновск (8422)24-23-59
 Уфа (347)229-48-12
 Хабаровск (4212)92-98-04
 Челябинск (351)202-03-61
 Череповец (8202)49-02-64
 Ярославль (4852)69-52-93

<https://nargesa.nt-rt.ru/> || ngr@nt-rt.ru